

The BACKTRACKER

NEWSLETTER of the
PUGET SOUND GENEALOGICAL SOCIETY

Serving
Kitsap and North Mason Counties

Dig for past relatives, turn up today's cousins.

Volume XXXIV, Number 1

Dig for past relatives, turn up today's cousins.

March 2009

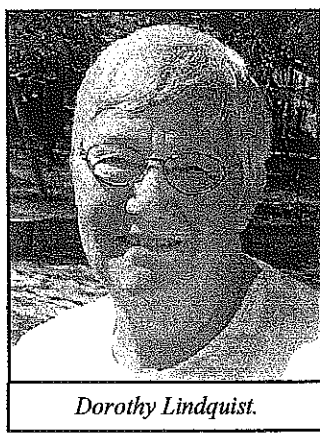

Dorothy Lindquist.

President's Message.

It is with great anticipation that I approach my job as your new president. I have high hopes for PSGS and where we are headed. We have all except one of our committee positions filled and each one of them have an impressive agenda for the year.

(Continued on page 7)

The Man Who Put the Grape in Grapeview Lambert Evans

By Louise Rauschert Sweatt

My grandfather, John Jacob Louis Rauschert (1866-1929), homesteaded in northern Mason County, Washington, in the area now known as Grapeview, in 1888. His son and my father, Bryan Rauschert (1906-1995) grew up there and shared wonderful tales of the early residents. I particularly remember hearing about Lambert Evans. The first settler in the immediate area, Evans built a log cabin on Stretch Island all by himself, cleared land, and planted a grape vineyard. Without him, Grapeview might never have become Grapeview!

PSGS Obituary Index	3-5
PSGS Author, Backtracker Title and Page Index	6
Special Interest Groups	7
How Did World War II Change Our Lives?	9
Help Wanted	11
PSGS Photo Page	12
Finding My Family	13
Susan's Select Web Sites	14
PSGS Potpourri	15
Belfair Bulletin	16
Antique Faire '09 Coming Soon	16 & 19
Library Report	17
PSGS Periodical Exchange Notes	18
Generous Genies	19
Clarence Ray Mullenix Obituary	20
New Second Saturday Film Series	20
PSGS Calendar	21
Executive Board and Standing Committees	22
Membership and Donations Forms	23



Seated, Sophia Rauschert (my grandmother), Mrs. Blomgren with the baby, and four others I do not know. Standing, second from left is John Sund, and Lambert Evans on the right with the white beard. Also in the picture are a Bill Bloomquist and a Mr. Dahlstad from Tacoma and Allyn, but I don't know which they are. Circa 1904.

Lambert Evans has no descendants to keep his memory alive, but he was a remarkable man, a Washington pioneer, whose story is an important part of Mason County history. Much of his life I can document as factual, but some events are unverified, passed down orally, making this pioneer almost a

(Continued on page 8)

PSGS Website

The new PSGS website is now ready for you to use. The address is www.pusogensoc.org. (The first two letters of Puget Sound, and the first three letters of Genealogical Society) OR, just click Google and type in Puget Sound Genealogical Society and you will find the link to click.

When you see the Home Page of the website, right-click on the mouse and click, "Create shortcut" to put an icon on your screen for easy access.

To see information about upcoming events go to: [www/pusogensoc.org/happenings](http://www.pusogensoc.org/happenings).

Be sure to look at the Events Calendar and click on any of the underlined events for more information. Enjoy your new website!

Cindy Shawley Spore Memorial Library (PSGS)
2501 Mile Hill Dr., Port Orchard, WA 360-874-8813
Tuesday through Saturday 10 am – 3 pm except Wednesday.
Mailing Address: P. O. Box 1931, Port Orchard, WA 98366-0805

Our New web site: www.pusogensoc.org
Belfair Chapter: www.rootsweb.com/~wabgs

Puget Sound Genealogical Society Cindy Shawley Spore Memorial Research Library

2501 S E Mile Hill Drive, Suite A102
Port Orchard, Washington

Tuesday	10:00 am — 3:00 pm
Thursday	10:00 am — 3:00 pm
Friday	10:00 am — 3:00 pm
Saturday	10:00 am — 3:00 pm

Marjorie Menees, Librarian
Charlotte Long-Thornton, Library Volunteer Coordinator.

Library Business Address:
P O Box 1931
Port Orchard, Washington 98366-0805

Be Conscious of your
Backtracker Expiration Date.
Don't let your
PSGS
Membership Lapse!

Attention *Backtracker* Readers!
Have you reviewed the
Backcover Reminders?

Belfair Chapter Web Site:
<http://www.rootsweb.com/~wabgs>
Jackie Horton — Website Manager

Upcoming *Backtracker* Articles In Future Editions

- *Washington State Veterans Home Cemetery, Retsil, Washington, Index.*
- *The Quest for Charles Taylor! By Cyril T. Taylor.*

PSGS Web Page:

www.pusogensoc.org
Website Manager — Dorothy Lindquist

The Puget Sound Genealogical Society

Honorary

Advisory Board

- Rebekah Guthrie
- Linda Munson
- Carolyn Neill
- Brian Petro
- Melode Sapp

Backtracker Staff

Belfair Bulletin Reporter
PSGS Potpourri Reporter
The Library Report
Quality Control

Calendar Compiler
Cover design by
Editor: cyril_t_taylor@yahoo.com

DeLana Cox
Loraine Magee
Marjorie Menees
Jeanne Menchenton
Paulette Waggoner
Lois Roark
Cyril Taylor (769-8131)

It is time to
Renew your
PSGS Membership for 2009!

PSGS Obituary Index

ERDMAN	Marguerite Elizabeth (Douglas)	EVANS	Dale E.
ERHO	Martha "Marty"	EVANS	Daniel Lester
ERHO	Thelma Louise	EVANS	Donald Eugene
ERICKSEN	Lynnette (Samek)	EVANS	Evelyn B. (Stanley)
ERICKSEN	Orlene May	EVANS	Helen Louise
ERICKSEN	Ray	EVANS	James Henry
ERICKSEN	William	EVANS	Jennie Margaret
ERICKSON	Adeline Ouiedia	EVANS	Kenneth Russel "Governor"
ERICKSON	Aina Anderson Ronald	EVANS	Lena Baselt (Cross)
ERICKSON	Alida C. (DeKoning) "Punky"	EVANS	Mary Rose
ERICKSON	Anna	EVANS	Mildred G.
ERICKSON	Arthur G. Jr.	EVANS	Paul S.
ERICKSON	Arthur R.	EVANS	Walter F.
ERICKSON	Beaunils Kenneth	EVANS	William A.
ERICKSON	Carl A.	EVANS	William George
ERICKSON	Carl E.	EVANSON	Dade Gerald
ERICKSON	Edward L.	EVANSON	Harry
ERICKSON	Edwin F.	EVANSON	Bernard T.
ERICKSON	Emma Elizabeth	EVERETT	Edna M. (Oen)
ERICKSON	J. Alfred	EVERETT	Bonny L.
ERICKSON	Joseph Milton	EVERIST	Gladys "Honey"
ERICKSON	Kenneth Lee	EVERSON	A. Anne
ERICKSON	Lawrence E.	EVERTS	Sherrie Ann
ERICKSON	Leif M.	EVJEN	Ernest P.
ERICKSON	Lester A.	EVJEN	Christopher J.
ERICKSON	Lola Mildred	EVJEN	Janice Gay (Swenson)
ERICKSON	Margaret E.	EWELL	May Viola (Paulsen)
ERICKSON	Oscar	EWING	Robert Lee
ERICKSON	Ouiedia	EWING	Christine L.
ERICKSON	Sharon D.	EYER	Marjorie
ERICSON	Amy Irene	EYLDERS	Eleanor Faye
ERLAND	Knud	EYLER	Johanna
ERLANDSEN	Forest N. "Fory"	EYLER	George D.
ERLING	Erna A.	EZELL	Lee Earl
ERNST	Harley H. Jr.	FABELLANO	Celia D.
ERRO	Elenor (Orand) Hanlon "Jean"	FABELLANO	Delfin Enriquez Jr.
ERSKINE	Eldred F.	FAGAN	Virginia (Perez) "Bea"
ERSTAD	Alma Helen	FAGAN	Charles Joseph
ERSTAD	Norman C. "Swede"	FAGAN	Frank J. Jr.
ERVIN	Ena C.	FAGERHOLM	Kenneth Ray
ERVIN	Sibyl	FAGERLIE	John
ERWICK	Stanley	FAGERSTROM	Gina
ERWIK	Svend	FAGERUD	Emil
ERWIN	Lorna Leone	FAGERUD	Andrew A.
ESCOLTA	Milagros M. (Medina)	FAGERUD	Edith C.
ESKRIDGE	Clarence Harry "Curley"	FAHEY	Fred Walter
ESKRIDGE	Harley James	FAHEY	James F.
ESKRIDGE	Huldah F.	FAHEY	Kathleen Anne
ESLICK	Archie Wendell	FAHRENWALD	Raymond A.
ESPELUND	Agnes Bertha	FAHRENWALD	Eva Helena
ESPELUND	Albert O. Sr.	FAIRBANK	Monna
ESPY	Shirley G. (Houchin)	FAIRBANKS	John Lawrence
ESSARY	Howard "Red"	FAIRCHILD	John Murdoch Mackenzie
ESTEP	Mary "Ruth"	FAIRFIELD	Phyllis
ESTES	Billy Lee	FAIRFIELD	Louis Russell
ETHERIDGE	Helen May	FAIRLEY	Mabel Estella
ETTEN	Adeline J. "Addie"	FALCONER	Flossie June
ETTEN	Oscar	FALCONER	Marion
ETTEN	Roy K.	FALCONER	Marlton Craig
EUBANKS	Carrie B.	FALER	Shirley M. (Grunden)
EVANGELISTA	Zora Marie (Waits)	FALER	Christine J.
EVANGER	H. Darrell	FALER	Ida (Hirschi)
EVANS	Bernice E. (Smith) "Bee"	FALER	Mabel Martha
			Marie

(Continued from page 3)

FALK	Eletha Diane	FELDMAN	Leialani Theresa
FALK	Erland E.	FELDTHOUSE	Helen G. (Gordon)
FALK	Filmore Dona	FELICIANO	Donald "Flea"
FALK	Nancy Marie	FELIX	Evelyn Ruth
FALKNER	Aslaug	FELLOWS	Mary Ellen
FALKNER	Clarence Edwin	FELLOWS	Mary Ellen
FALKNER	William F.	FELLOWS	Walter T
FALLER	Jennie	FELS	Harold R.
FALLSTROM	Miriam Callow	FELTS	Robert Stone "Sunshine"
FALVAI	Theodore Nicholas Michael	FELTS	Wells C.
FANNING	Barbara Ann	FELTY	Cherie P. (Dunbarr)
FANTZ	Amos Boyer	FELVER	Eleanor Anne
FANTZ	William F.	FENNELL	Vivian Lora (Wheeler)
FANTZ	William G.	FENSKE	Clarence John
FARGO	James J. Rev.	FENSKE	Mae Liberty (Sexton)
FARLEY	Dorothy Mae	FENTON	Enid A.
FARLEY	R. Paul	FENTON	Geraldine Eleanor "Jeri"
FARMER	Gladys Catherine	FENTON	Leora E.
FARMER	Julie Kaye	FENTON	Leslie C.
FARMER	Lester A. Jr.	FENTON	Myrtle
FARMER	Luther Edwin	FERATE	Mary Loy
FARMER	Maxine Joan Sullivan	FERATE	Orra H.
FARMER	Maxine L.	FERCH	Margaret L.
FARMER	Mildred E. "Milie"	FERGERSON	Courtland Dexter
FARMER	Robert L.	FERGUSON	Elmer Ray
FARMER	Zephaniah Josiah	FERGUSON	Ernest "Earl"
FARNHAM	Robert B.	FERGUSON	Floyd A.
FARNSWORTH	Harvey James	FERGUSON	James
FARNSWORTH	Keith C.	FERGUSON	Lyle James
FARQUARSON	George W.	FERGUSON	Olive Mabel Jennifer (Jenkins)
FARRELL	James Edward "Ed"	FERGUSON	Pearl
FARRINGTON	Carol Marie (Daniels)	FERLANDER	Soren F.
FARRIS	Curtis Lee	FERNAN	Theo F.
FARRIS	Fawn J.	FERNANDEZ	Andrew Ives
FASSIO	Marcel Pete	FERNANDEZ	Linda S.
FAST	Daisy F.	FERNANDEZ	William Henry
FAST	Jimmy Allan	FERNYHOUGH	Eva B.
FATLAND	Linda M.	FERREIRA	Edward P.
FATLAND	Svert M.	FERRY	John P.
FAULK	Elmo Lyle	FERRY	Lawrence L.
FAUNTZ	Theodore C.	FERSON	Donald Moffitt
FAYETTE	Jack G.	FERSON	E. Elaine (Gassere)
FAZENDINE	Esther "Jean"	FESSLER	Elizabeth M.
FEARS	Billy Joe	FICK	Grace I.
FEATHERSTONE	Olive	FICK	Kenneth P.
FECKE	Agnes	FICK	Myrtle M.
FEDDOCK	John G.	FIDDES	David Gordon
FEDDOCK	John Phillip	FIELD	Janice Ann
FEDDOCK	Mary A. (Tylka)	FIELD	Margaret "Annie"
FEE	Kenneth William	FIELD	Sharon J.
FEEK	Joaquina C. Bacigalupi	FIELDS	Carole Ann (Kaiyala) Belcher
FEELY	Ernest E.	FIELDS	Delmar Verne
FEELY	Louise V.	FIELDS	Jeremy Eugene
FEELY	Stella May	FIESTER	Betty Jane (Gudelsky)
FEENSTRA	Jennifer Ann	FIESTER	Lewis Nelson
FEESER	Rhonda L. "Roni"	FIFE	Gladys Isabelle
FEIGLEY	Joanna Maude	FIFE	Rodney A.
FEIN	Alyce E.	FILER	Dora Mae
FEIN	Carl F.	FILER	Eleanor K. Warren
FEIN	Eleanor	FILION	Donald E.
FEIN	Fred W.	FILION	Ralph Stewart
FEJARANG	Geronimo Comacho	FILLINGHAM	Katherine M. "Kate"
FELD	Lenna B.	FILLINGHAM	William L. "Bill"
FELDMAN	Jesse Lee		

(Continued on page 5)

FINCH	Jesse William	FLECK	Joshua James
FINDEN	Joseph Emil	FLECK	Steven H. Sr.
FINGARSON	Annette	FLEISCHMANN	Florence "Bibsey"
FINHOLM	Alfred	FLEMING	Bruce
FINISTER	L. V.	FLEMING	Dean Allen
FINLAY	Cecile	FLEMING	Della Jean
FINLAY	Marcella Coates	FLEMING	Doyle Henry
FINLAY	Wallace Luke	FLEMING	Florence A.
FINN	Howard R.	FLEMING	Ira J.
FINNEMAN	Larry Gene	FLEMING	Laura Jean
FINNEY	Edward James	FLEMING	Lewis A.
FINNEY	Kenneth	FLEMING	Paul T.
FINNEY	Vac V.	FLEMING	Thyra
FINSRUD	Jack	FLETCHER	Bernice
FINUCAN	Gail (O'Grady)	FLETCHER	Charles L. "Larry"
FIGORE	Ethel (Maki)	FLETCHER	Edna Iris
FISCHER	Dorothy M.	FLETCHER	Vernon K.
FISCHER	Esther D.	FLETCHER	William Henry
FISCHER	Harry T.	FLETCHER	William R.
FISCHER	Henry J.	FLEURY	Allen Newell
FISCHER	Howard Dressner	FLINN	Cecil F.
FISCHER	Mike M.	FLINN	Olga
FISCHLER	Ed	FLINNER	Orville H.
FISCHLER	Harold	FLINT	Kenneth Clair
FISH	Robert D.	FLINT	Myrtle
FISH	Ruby May	FLISTER	Mildred Irene
FISHER	Donald R.	FLODIN	Edna Dorothy
FISHER	Earl E.	FLODIN	Leslie A.
FISHER	Evelyn F.	FLODIN	Maldur H.
FISHER	George Edward	FLORANCE	John
FISHER	George L.	FLORENCE	Thelma M.
FISHER	Gerald N.	FLORES	Benjamin Guerrero
FISHER	James F.	FLORES	Guy
FISHER	Mabel I.	FLORY	Marlys Elsie (Christiansen)
FISHER	Pearl T.	FLOYD	Charles F.
FISHER	Richard L.	FLOYD	Laura Lynn
FISHER	Samuel L.	FLOYD	Laurence V. "Bud"
FISK	Bertha Augusta	FLYNN	John J.
FISK	Roy E.	FLYNN	Merlin M.
FISKVIK	Wilma Van Horn	FOCHT	Paul C.
FITCH	Dorothy K. "Dot"	FOGLE	IlaJune (Schultz)
FITZ	Bertha (Turner) Dinsmore	FOGLI	William Benjamin
FITZ	Norman K. Sr.	FOJTIK	Jerry
FITZ	Samuel W.	FOLDVIK	Maynard G.
FITZ	Zachary James Collins	FOLEY	John Francis
FITZGERALD	Helen I.	FOLEY	Martin
FITZPATRICK	Bernadette Mary	FOLEY	Mary Elizabeth
FITZPATRICK	MaeBelle E.	FOLGER	Mary Ellen
FITZWATER	Dolores "Dee"	FOLGER	Thomas A.
FITZWATER	Edgar E.	FOLTZ	Erlene May
FITZWATER	John W.	FOLTZ	Marjorie E.
FITZWATER	Louis E.	FOLTZ	Ralph L.
FIX	James L.	FOLTZ	Roland E.
FLADELAND	Henry G.	FONG	Yong Tai
FLAHERTY	James J.	FONTAINE	Mary
FLAHERTY	Takako	FONTENOT	Mark
FLAHERTY	William J.	FONTILLAS	Viola M.
FLAJOLE	Esther	FOOTE	George Lyle "Chink"
FLAKE	Dale L.	FORAKER	Dorothy
FLANAGAN	John William Sr.	FORAKER	Gary Richard
FLANICK	Thomas Junior	FORBES	Dorothy Mae (Autrey) "Nanny"
FLANIGAN	Virgil Grover "Bus"	FORBES	Edward Burrell
FLANSBURG	John R.	FORBES	Glenn Murray
FLAQUINTI	David	FORBES	Juanita Mae
FLATT	Lucille G.		

<i>Author</i>	<i>Backtracker Title</i>	<i>Month— 2008</i>	<i>Page</i>
Larry Swan	The Prez Sez!	March	1
Louise Sweatt	The Pioneers of Sunds' Point	March	1
	PSGS Obituary Index	March	3-4
Carol Caldwell	List of Property Owners of Kitsap County circa 1936	March	6-7
Sue Plummer	Educational Committee Report	March	8
JoAnn Housen Scott-Smith	Exploring New England, Rye, New Hampshire	March	12
	Backtracker Index 2007	March	13
Marjorie Menees	The Library Report	March	14
Susan Evans	Susan's Select Web Sites	March	14
Loraine Magee	PSGS Potpourri	March	15
DeLana Cox	Belfair Bulletin	March	16
	Members' Surname Interests	March	17
Samdie Morrison	Cemetery Project, The Ella Wren Story	March	17
Madge Norton	PSGS Periodical Exchange Notes	March	18 & 20
	Generous Genies	March	19
	PSGS Calendar	March	21
Larry Swan	The Prez Sez!	June	25
Myra Joyce Walker Doles	Hoop Skirts & Tintypes, A look Into my family history	June	25
	PSGS Obituary Index	June	27-29
Ann Marshall	Who Are These People? Discovering My Family History.	June	31
JoAnn Housen Scott-Smith	Exploring New England — Norwich and Lebanon Connecticut	June	32
Charlotte Long-Thornnton	How I Became Interested In Genealogy	June	35
Sandie Morrison	PSGS Cemetery Project	June	36
	PSGS Photo Page	June	37
Marjorie Menees	The Library Report	June	38
Susan Evans	Susan's Select Web Sites	June	38
Loraine Magee	PSGS Potpourri	June	39
	Members' Surname Interests	June	40
DeLana Cox	Belfair Bulletin	June	40
	Belfair Chapter — Regarding Seminar	June	41
Madge Norton	PSGS Periodical Exchange Notes	June	42
	Wool Tapestry by Capt. Henry R. Taylor	June	43
	Generous Genies	June	43
Joan Gathings	Felix Cartier of Phinney Bay	June	44
	PSGS Calendar	June	45
Larry Swam	The Prez Sez!	September	49
Sandie Morrison	The Three Musketeers	September	49
	PSGS Obituary Index	September	51-53
	Chocolate Fest 2008	September	55
Judy Joaquin	Grandpa Or Brother — Who Is This Guy?	September	55
JoAnn Housen Scott-Smith	Nova Scotia — Chapter Four	September	57
	Education Committee Report	September	57
Dorothy Lundquist	PSGS Ways and Means	September	58
	PSGS Celebrates 35 Years	September	58
Sandie Morrison	Cemetery Project Report	September	59
Fredi Perry Pargeter	Reunions	September	60
	PSGS Photo Page	September	61
Susan Evans	Susan's Select Web Sites	September	62
Loraine Magee	PSGS Potpourri	September	63
Estelle Foster	Foster Peck	September	64
DeLana Cox	Belfair Bulletin	September	64
Marjorie Menees	The Library Report	September	65
Madge Norton	Periodical Exchange Notes	September	66
	Generous Genies	September	67
	PSGS Calendar	September	69
Terry Mettling	Message from your Vice Chairperson:	December	73
Dorothy Linddquist	Looking Back, Looking Ahead, Turning Over a New Leaf	December	78
	Lawrence Arthur Swan Obituary	December	78
Bonnie Robbins Ruff	The Alaska Gold Rush by George Edward Ruff	December	80
	Members' Surname Interests	December	83
	Elected Officers for 2009	December	83
	PSGS Schedule of Classes	December	83
	PSGS 35—Year Timeline	December	84
	PSGS Celebrates 35 Year!	December	84
JoAnn Housen Scott-Smith	Finding the Smith Ramily	December	85
Susan Evans	Susan's Web Sites	December	86
Loraine Magee	PSGS Potpourri	December	87
DeLana Cox	Belfair Bulletin	December	88
Marjorie Menees	The Library Report	December	89
Madge Norton	PSGS Periodical Exchange Notes	December	90
Estelle Foster	McKinneys of Missouri	December	91
	Generous Genies	December	91
	New Second Saturday Film Series	December	92
	PSGS Calendar	December	93

December 2008 *Backtracker* Correction:

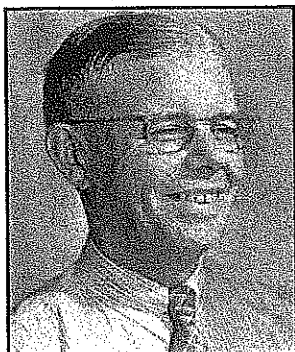

Bonnie Robbins Ruff:
The Alaska Gold Rush by
George Edward Ruff
Correction of caption that ap-
peared as the photo of Albert
Edward Ruff, Page 81 of
The December 2008 *Back-
tracker*:
Photo Courtesy of Bonnie
Robbins Ruff:

*George Edward Ruff,
born 1883*

(Continued from page Presidential Message.

The one position, which is still open, is the Seminar Committee chairman. It was decided to postpone our seminar until next year but if you are interested in helping plan the next seminar, please let me know.

The Education Committee has a full schedule of classes and they are so popular that they are filled almost immediately when the sign-up sheets are ready. You can see the schedule on our web site at pusogen-soc.org under Education.

We now have a new publicity chairman, Jean Yager, who is sending information about PSGS and its programs and activities to the local newspapers as well as other places. We want to encourage new people to come and join us. Johnny Wilson has joined our team of website editors and his wife, Linda, is the Chair of the Website Committee.

Sandie Morrison is overall chairperson for the bigger and better than ever Antique Faire '09 which will be held at the Kitsap County Fairgrounds April 25. This year the event will include booths for antiques and collectibles as well as a food concession. We need your help to make this fundraiser a success.

It's not too early to start planning for our Garage Sales in June. The first weekend in June there will be a sale at Larry Harden's new home in McCormick Woods and the third weekend in June we will have another sale at the Lindquist's home - 9093 Glenwood Road, Port Orchard, so start saving your treasures for these two events.

And last, but not least, I want to mention the hard-working By-Laws Revision Committee which started at the end of last year and is hoping to have a final version to present in the near future. The members of this committee are Larry Harden, Terry Mettling, Dorothy Lindquist, Bob Edwards and Chairperson, Lillian Schauer.

There are so many others who are doing a great job - too many to mention here but I just want to thank everyone for all of their efforts on behalf of PSGS. I am really glad to be on your team!

Special Interest Group Q and A

Question: What are SIG's?

"SIG" stands for "Special Interest Group". These are very popular at PSGS. They are based on specific needs of individuals who share a common interest. They form a study group to learn more about a particular place or a method of research.

Family Tree Maker and Legacy Family Tree SIG's have been meeting longer than any others. Both of them meet on the fourth Monday of each month and learn ways to use the computer programs to keep track of their family research.

Ancestry.com SIG is a more recent group which explores the Ancestry website and keeps up-to-date on the latest changes. This group meets on the first Friday of each month.

State Days focus on a particular state each month on the fourth Friday. Members who are researching families in a particular state can share what they have with each other as well as explore all of the library's holdings for their state. Some of the attendees for these state days have formed Special Interest Groups for particular states to continue learning and sharing with each other. Check the calendar in the website for the times for each group.

Question: Who can attend these SIG's?

These groups are open to anyone at any time. Even some non-members attend. They are on-going and members are happy to help new people. Some groups also show training videos.

All of the above groups meet at the PSGS library. Check the calendar for confirmation of dates and times.

Second Saturday Film Series

1:00 p.m.

Step-by step guides to tracing your family's roots.

(Series ends in July)



Are you a historian?

You are very likely an avid reader of histories concerning your ancestral origins in Europe and exceedingly fascinated with the detail of your pioneer ancestors who set out on perilous voyages on sailing ships to the new world and the arduous treks of exploration of a little known territory of dense forests and hills seeking a place to stake out a claim for a future home for yourself and your family. If you have done all this, isn't it time to proclaim yourself a genuine family historian! You are now in a position to compose the story of predecessors, adventures I would like to hear from you and the story about your family's experiences.

The Editor.

(Continued from page 1) The Man Who Put the Grape in Grapeview legend.

Lambert Evans was born about 1836, in Washington County, Territorial Florida. His father was Sharpless Evans. Sharpless, born about 1808 in North Carolina, lived in Washington County as early as 1824. He homesteaded two tracts of land made possible by an act of Congress on April 24, 1820. He filed papers for roughly forty acres in 1837, and then he acquired eighty more in 1856. The original documents are available to see on line at the Bureau of Land Management, General Land Office Records.



Lambert Evans with his grapes.

The 1850 U.S. Federal Census, Slave Schedules, lists Sharpless as owning twenty-four slaves.

Lambert shows up on the 1850 Florida Washington County census, as being fourteen years of age, with his father Sharpless, age forty-one, mother Hester, age thirty-eight, and six brothers and sisters. In 1860 he is still living at home with his father, age fifty-two, and four brothers and sisters.

1861 marked the beginning of the Civil War, and Lambert Evans enlisted as a Private in Company H, Fourth Infantry Regiment Florida, on September 7, 1861. The American Civil War Soldiers record contains rather detailed information on his wartime years. He was 5'9" tall, blue eyes, dark hair color and complexion. The Fourth Infantry Regiment fought briefly in Cedar Key, Florida, and then operated mostly in eastern Tennessee and northern Georgia. Lambert was captured on June 17, 1864 at Lost Mountain, Georgia, and put in prison in Rock Island, Illinois, on June 20, 1864. He signed an Oath of Allegiance to the United States of America on October 18, 1864 at Rock Island, and was released. Having signed that, he may not have been welcome back home in Florida. Besides, the economy in the South was in terrible shape.

Somehow Lambert made it to Puget Sound in about 1872. Stories passed down about him suggest that he walked most of the way to Southern California and then north to Puget Sound. In Steilacoom City, south of Tacoma, he apparently bought a boat

and rowed around the Sound until he got to Stretch Island in Mason County.

Lambert was listed in the Washington State and Territorial Census, Feb. 3, 1879, as residing in Mason County, Washington. He was ineligible to file a homestead claim initially because of being a "rebel," so on Sept. 27, 1882, he bought forty acres of land on Stretch Island from the federal government for approximately \$2.50 an acre. Then, after the United States restored full citizenship to southern soldiers, he homesteaded more land in 1883 and 1886, acquiring a total of 172 acres. His main crop was grapes, and he also planted a variety of fruit trees and vegetables.

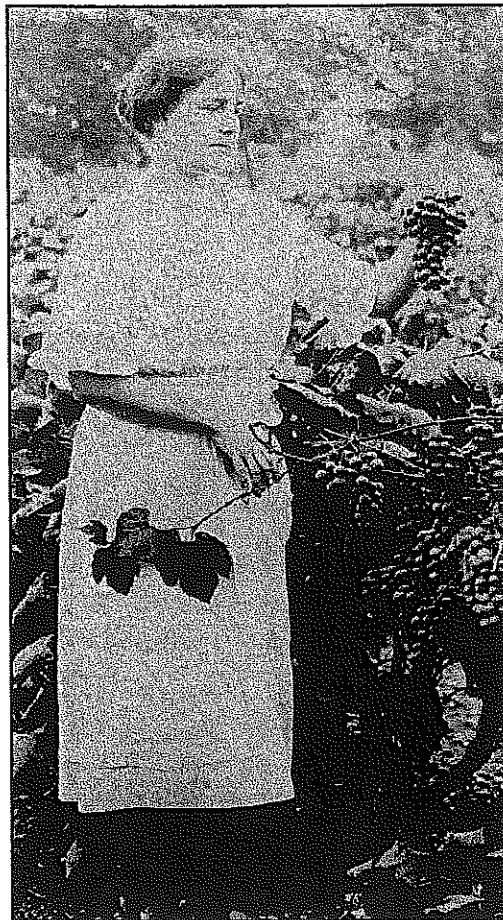

Annie Peterson, a Grapeview school teacher 1921-23 and 1931-34 in the Somers' vineyard, which originally belonged to Lambert Evans.

Lambert very possibly had had experience with grapes growing up in Florida. Muscadine grapes grow wild in much of the southeast, and some farmers grew them for table consumption and for making jams, jellies, and juice. On Stretch Island he had found the perfect location for growing grapes. The local area has a milder climate than much of Puget Sound, and warm sunny summer days help grapes

(Continued from page 8) *The Man Who Put the Grape in Grapeview.*
grow fat and sweet.

He rowed his grapes to Olympia to sell, in his flat-bottomed skow, a distance of twenty miles.

Lambert Evans lived and grew grapes on Stretch Island all by himself for about eleven years. Then Adam Eckert, who grew up in a grape-growing area of New York, talked with Lambert around 1890, and then settled on Stretch Island to grow grapes

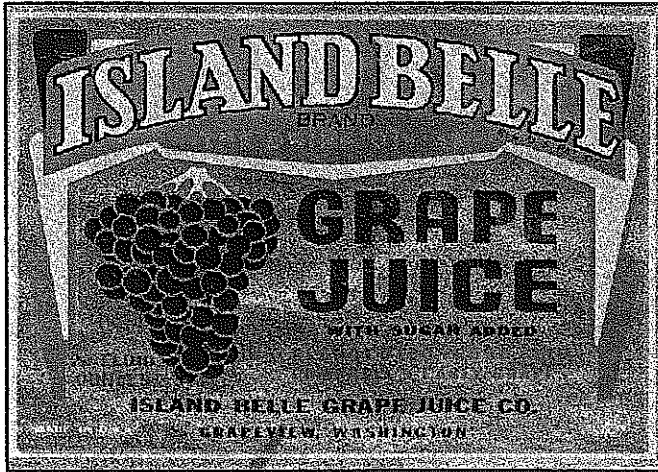

An old grape juice label from Grapeview

himself. More farmers in the area, including my grandfather, John Jacob Louis Rauschert, grew grapes, and in 1918 some of them formed the Island Belle Grape Growers' Union.

According to Bill Somers of the St. Charles Winery, Lambert married when he was about seventy-five. The *Shelton Journal*, December 1915, reported the event. "L.B. Evans, a pioneer of Mason County and the king of Evans Island... forsook his bachelorhood this week and was married to Mrs. A. L. Evans of Tacoma... While the groom is well-nigh 75 years of age, he is bright and active..."

Lambert Evans died about 1917. Then the Somers family moved from Seattle and bought the Evans property from Lambert's widow in 1918. The Somers built and operated St. Charles Winery. In 1936 Stretch Island had three wineries, two grape juice factories and acres of grape vines.

The post office's name, originally Detroit, was changed to Grapeview in 1923 or 1924. Today a few grapes are still grown on Stretch Island, and the Grapeview area has one winery. Lots of homes in the area have some grape vines. Folks make grape preserves and press grape juice in the fall. And it all started with a Florida "rebel" who found a perfect island in Puget Sound to live a peaceful life and raise grapes. Thank you, Lambert Evans. ■

How Did World War II Change Our Lives? By Phyllis Searls Wahlquist

A one word answer would be "forever!"

Living in Bremerton, the home of the Bremerton Navy Yard, now called Naval Station Bremerton, we were impacted more than almost any other town. My father had worked as a machinist in the shipyard since World War I. After war was declared on Germany the shipyard became very busy and more people were moving into the area where they could find work. At first it was a gradual movement. It didn't really hit home until the British Warship *Warspite* was towed into the dry-dock April of 1941. Dad came home with a word picture of the extent of the damage. After the war, when pictures were allowed to be published, it was still devastating.

December 7, 1941 – Sunday the news spread from church to golf course and to the Rifle Club where my dad and brother had gone. Dad came home got into his overalls, mom packed a full lunch bucket and I don't remember seeing him again for about a week. He came home bathed, ate, slept and was back to work. Because of his experience he was given the task of training Kansas farmers to tell the difference between a lathe, a drill press and a milling machine that was made to cut metal to 1/1000th of an inch – not grind wheat or fingers.

I was in the 8th grade at Lincoln Jr. High School. Classes continued with more and more kids coming in every day. The classrooms were crowded and makeshift classrooms were made in the auditorium, library and hallways. By the fall of 1942 when my class started High School, it was necessary to double shift the students. Juniors and Seniors went in the morning and Freshmen and Sophomores in the afternoon. Most of the upperclassmen took jobs to fill in for those leaving to go into the armed services or to go to work in the shipyard. Some students took "helper" jobs in the shipyard.

My husband Don left Olympia High School at the end of his Junior year to start as an apprentice Machinist at the Keyport Naval Torpedo Station just north of Bremerton. They were desperate to have trained workers and this apprentice program trained machinists but also had academic classes so the graduates were given their High School diplomas at the same time. It was a three-year program and Don was deferred from the Army draft for the duration of the program. After graduation, he served two-years in the army and because of his training he was hired back into the Shipyard when he returned. (He retired

(Continued on page 10)

(Continued from page 9) *How Did World War II Change Our Lives?*

after 50 years.) Don's father had worked in the Shipyard during World War I and left afterward. He, too, returned to work at Keyport and later transferred to the Shipyard.

Rationing: Shoes, gasoline, canned food, meat, butter, cheese, sometimes all at once or at various times. I don't know who or what determined this. When you went shopping you not only needed a shopping list, money – cash, but also had to determine if you had enough of the proper coupons to buy what you wanted, if it was available. It must have been a headache for our mothers. Yes, there was a black-market in all of these goods but I was not aware of it at the time. My parents, I'm sure did not resort to this type of purchase. Dad hunted and fished, when he could, which helped fill the larder. Mother canned, canned, and canned again. We had a small garden in our yard but she also bought fresh vegetables in season when she could. We had friends who had chickens and rabbits so I believe we had a few of those, too. A lot of shipyard employees fished in the dry-docks, too. At that time there were no screens to keep the fish out when the dry-dock was pumped out.



Blackouts: After Pearl Harbor, all windows had to have coverings that would not let light show outside your home. All theater marquees were shut off. Most businesses were not open nights in those days anyway but because of the blackout orders they closed at dusk. Bars and theaters were open for business but the lights nearest the doors were kept dim and you entered quickly closing the door behind you. We did have basketball games. The gym windows were covered. Football games were held in the afternoons. We had a few formal dances. We walked, formals and all, unless the parents pooled their gas to drive a group and pick them up later. Mostly the dances were in the form of "sock hops" in the gym after the games. We took off our shoes and danced on the gym floor. We had a very good student dance band, too. Many of the older students went to the local Dance Pavilion and to the YMCA dances that were sponsored for the servicemen but I was not al-

lowed to participate.

We lived within easy walking distance of the center of the business district and our church so we walked everywhere. Dad always walked the 10 blocks to the shipyard – day and night.

The barrage balloons and anti-aircraft guns that were based on every level vacant lot, playground and ball field were constant reminders of the possibility that we, too, would end up like the newsreel pictures of Europe, the Pacific Islands and Japan. During the teen years we were accepting of these things as they came. It was frightening but also reassuring that we were being protected. I was and still am saddened by the perceived notion that our local Japanese families were a threat. When the few that were in my school left and those on nearby Bainbridge Island were taken away, it was, and still is like a death. Not only that, a local Chinese family who had a laundry in Bremerton for many years had their business vandalized and the children were harassed because they were thought to be Japanese.

Barrage Balloons: We laugh now looking back at what was thought of as "protection" from incoming aircraft. These balloons were about 60 feet long and 12 to 15 feet in diameter and shaped somewhat like a large airplane. The upper half was filled with hydrogen and lower part with air. They were very explosive. They were anchored to concrete blocks with a cable and were winched up to a maximum of 6000 feet. The theory was that if an enemy plane hit one it would explode. There were grenades also attached to the cables. They were supposed to be taken down in a high wind but the Pacific Northwest weather being what it is, it can be windy one minute and calm the next, they were hard to control. Often the balloon cables broke.

The balloons were blown around dragging the cables over power lines, and wrapping around chimneys. One storm in 1942 blew the balloons over Seattle, darkening the city leaving people stranded in elevators. One balloon that had deflated and engulfed a house. The residents came crawling out from under the balloon and wondered why the blackout had started early. One explosion on the ground killed a service man and seriously injured six others. The living conditions for these servicemen were in tents and later tarpaper covered barracks, no running water, just an outside faucet and outside latrines. The neighbors regularly invited them in for warm showers and a home cooked meal, sending Thanksgiving and Christmas dinners to those who had duty on those days.

Our home life revolved around Dad's work
(Continued on page 11)

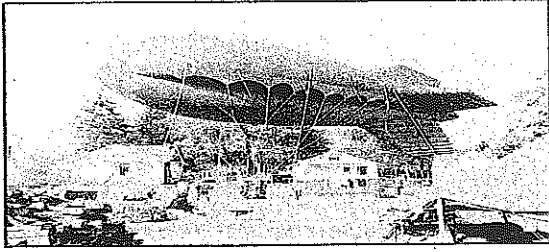

(Continued from page 10) *How Did World War II Change Our Lives?*

shift schedule, schoolwork, scouts, music lessons and church. I am so very thankful for a stable home life. While this schedule sounds like any family even today, it was all done within a mile or two radius of home and always under the threat of real air raids. We had air raid drills at school, church and home. We sometimes forgot the threat in our daily round of activities but walking to and from school

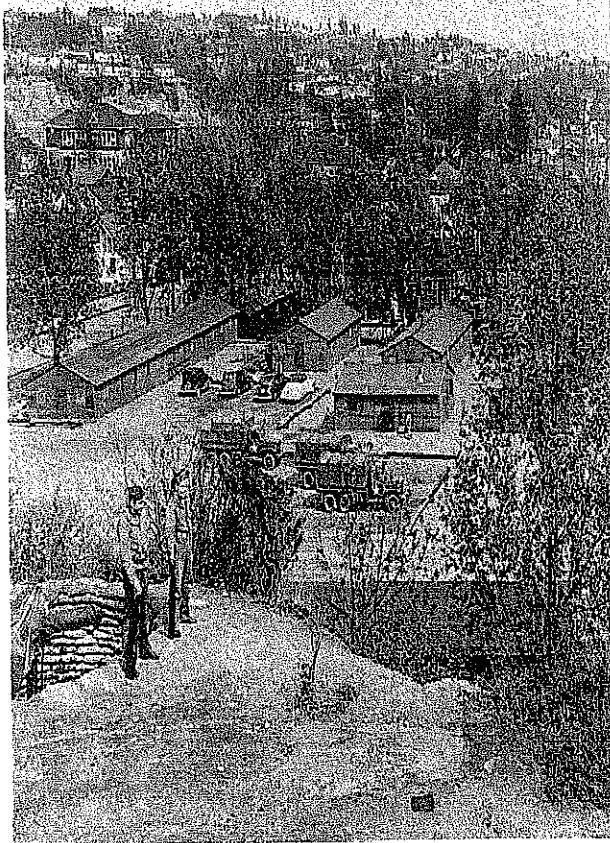

past barrage balloons and anti-aircraft gun emplacements brought our situation back to mind.

Notice machine guns in left-foreground. Tents, replaced in 1942 were headquarters for the

barrage balloon unit sent to Kitsap County early in the War. (looking east from Chester,) *Photo courtesy of James S. Webb.*

In the background on the left is my grade school – Smith School on Park Avenue. This is the scene I walked by everyday on the way to Lincoln Jr. High School. Today 11th Street bisects this picture on the right of the long barracks.

My parents probably sheltered us from a lot of the horrors but we read the papers and saw the newsreels at the movies. Since we already lived in Bremerton, we were spared the uprooting from our home as were many families. Mother was a “block captain”. It was her duty to see that the black out rules were enforced and it would be her duty to check on each family in case of an air raid. When I was about 13 or 14, my first job was filing sugar ration coupon applications at the ration board office.

In Frank Wetzel’s book *Victory Gardens and Barrage Balloons* he does a very good job of picturing our lives in Bremerton. Frank is two-year older than I and I did not know him well but he wrote and gives a very good picture of our lives during this time. This book is in our Genealogy Library. The pictures are from this book. I knew most of the people mentioned in the book but alas, most of them are now dead. ☐

HELP WANTED

Records Preservation projects.

PSGS is in the process of entering information into computer databases to preserve the facts for future generations and make them more accessible for research. We are looking for volunteers to help with our Historical Records Projects.

Skills needed:

If you are familiar with *Microsoft Works*, *Microsoft Excel* or *Microsoft Access* we can show you how to enter the information.

If you are willing to help, but cannot use any of the above programs, let us know and we will show you how you can help in other ways with no typing skills needed.

When?

Cemetery Committee – 1st Thursday of each month.

Obituary Committee – 2nd Monday of each month.

School Records Project – 2nd Wednesday of each month.

Where?

All of these groups meet at the PSGS library. If you can, bring a laptop. If you cannot come to the library to help, you may want to do the work at home.

Come and help us with these historical records projects. If you can help, please call Jeanne Menchenton, (360) 674-2747 or Sandie Morriston (360) 275-4990 to volunteer. ☐

PSGS Photo Page



*Courtesy JoAnn Housen Scott-Smith:
My grandparents
Edward Wilson (1884-1962)
and
Hulda Karlson (1885-1973)
Both born in Munsala, Finland.
Married March 18, 1914,
in Tacoma, Washington.
They settled on Harstine Island,
Mason County, Washington,
Where they both lived out their lives.*

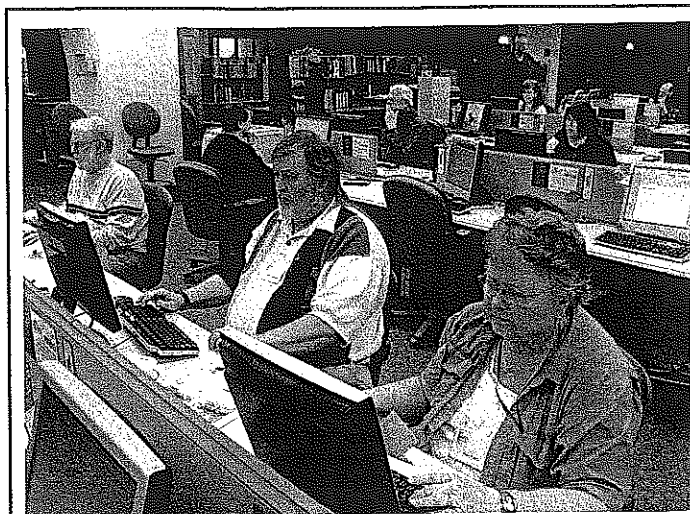

*PSGS members working on family trees at
Salt Lake City Family History Library*

*Group photo of participants at Salt Lake City:
(l. to r.) Ken Eder, Lorrin Walsh, Pat Eder, Nyla Walsh, Dorothy
Lindquist, Linda Webb, Jeanne Menchenton, Ann Northcutt,
Phyllis Evans, Paulette Waggoner, Larry Harden, Beverly Nelson
and Terry Mettling. (Not pictured) Sandy and Jim Morrison,
Lorraine Kniert, Barbara Chesley and Phyllis Wahlquist.*



Finding My Family Martha Anne (Jones) Smith

When I was growing up, I never had the family gatherings that my friends enjoyed as we lived out west in British Columbia, Canada and the nearest relative lived a few thousand miles away. I first began to wonder who I was and where I came from in the early 1970's. When I saw a notice in the paper about genealogy, (at that time, I did not even know how to spell this!), a friend and I decided to



*David E.C. Jones,
born 25 Dec. 1904
in Bargoed, Glamorgan, South Wales,
and died 2 Feb. 1993.
in Quesnel, British Columbia Canada.*

go to that meeting which was held at the Great Northwest Building in Bremerton.

We came away from that meeting with a lot of information given by Marlys Marrs and she emphasized that we needed to get as much information from our relatives as possible while they were still here. My mother had passed away when I was young but I still had my father to ask questions. Lucky I did! I would never have known the name of the small coal-mining town in Wales where he was born. My parents talked a lot of their home life during my growing up years but the specifics I did not know. After a while I realized that I just didn't have the time to spend writing letters etc. Computers were not at our fingertips then and I worked full time and had a very busy family. I always knew that I would someday get back to this fascinating hobby!

When I was six years old, my mother took my sister and me to visit our grandmother in New Brunswick, Canada where we spent the summer. I got to know some cousins my age and I remem-

Important PSGS Deadline Dates

□ □ □ □ □

June 2009 *Backtracker*:

Article Submission date: May 1st

September 2009 *Backtracker*:

Article Submission date: August 1st

December 2009 *Backtracker*:

Article Submission date: November 1st

I want to express my appreciation to our PSGS Members who have written or plan to write genealogical articles for our *Backtracker* newsletter.

Sincerely, Your Editor.

□ □ □ □ □

bered that there was a large family of the Saunders. At age 18 I was still clueless about asking questions. I spent time in Wales and England with part of my Welsh family. I was fortunate to have this background which eventually helped me with my family history.

In 1999 I was now retired and my father had passed away so there was no one left for me to ask questions. We now had a computer and the first thing I did was to join the New Brunswick Genealogy Society. In a short time I received two letters from first cousins in New Brunswick and Florida. Another cousin wrote that she remembered me when I was there for the summer when I was six years old. One of my cousins was a member of the NBGS so again I was very fortunate and she notified the other cousins that I was looking for them. We became very acquainted by our letters and in 2003 my husband and I took a trip to Maine and New Brunswick where we were welcomed by all the Saunders family. I think we went to every graveyard and church around Queens County and Kings County. I even went to Plaster Rock, New Brunswick, where I was born! The original family, Belyca and Saunders were United Empire Loyalists and Huguenots so their history is very interesting. I still have a lot to

(Continued on page 16)

Susan's Select Web Sites

Kimberley Powell at About.com gives a lot of good information. This is a good one – “How to Identify & Avoid Genealogy Scams.”
<http://genealogy.about.com/od/basics/tp/scams.htm?nl=1>
 You've seen the books about places you should visit before you die. Here's the genealogist's version – 20 libraries to visit before you die. (I'm two down and 18 to go.) <http://www.familytreemagazine.com/article/9-libraries/>
 Ancestry's military collection is open FREE through D Day (June 6).

If you aren't sure where to write or call for vital records in the US, try this: <http://www.vitalrecordsus.com/>
 Looking for British ancestors in the 20th century? The 1911 census has been released over three years early.
www.1911census.co.uk.

The best sources of genealogical information in foreign countries are records of births, marriages, and deaths kept by churches and civil registration offices. For help in composing your inquiries:

http://www.familysearch.org/Eng/Search/RG/frameset_rhelps.asp?Page=../research/type/Letter-writing_Guide.asp&ActiveTab=Type

Volunteers dedicated to free genealogy. “Our goal is to help you track your ancestors through time by transcribing genealogical and historical data for the free use of all researchers. 8 years of transcribing IL data and 2 years for the rest of the country. Looking for volunteers to help.”
<http://www.genealogytrails.com/>

This site is a genealogy directory, containing links to more than 5000 sites!

http://www.all-genealogysites.com/Free_Genealogy/

WeRelate is a free public-service wiki for genealogy, sponsored by the Foundation for On-Line Genealogy in partnership with the Allen County Public Library. It is the world's largest genealogy wiki with pages for over 2,000,000 people and families... and growing. http://werelate.org/wiki/Main_Page

Genealogy Resources, by state, linking to official information and services from the U.S. government - http://www.usa.gov/Citizen/Topics/History_Family/State_Genealogy.shtml

Kimberley Powell again – “If you use a computer in your genealogy research, then you likely have a large collection of digital files. Digital photos, downloaded census records or wills, scanned documents, emails... If you're like me, however, they are scattered in various folders throughout your computer. This complicates matters when I'm trying to locate a specific photo or track down an email. This site will help you organize those files for easy retrieval.”
<http://genealogy.about.com/od/organization/a/digital.htm>

Australian ties? Try this. http://genealogy.about.com/od/australia/tp/top_databases.-9b1.htm?nl=1
 Links, links, links!! You may find links to things you haven't thought about yet. Keep scrolling down for free downloads. http://www.kindredtrails.com/free_genealogy_stuff.html

PSGS Schedule of Classes 2009

02 March	How to Print Old Pictures for Memory Album
06 April	Internet Genealogy
04 May	Church Records
16 May	Beginning Genealogy
01 June	Solving Brick Walls — A Roundtable
06 July	Courthouse Records I — Land Records
03 August	Courthouse Records II — Probate and Wills
15 August	Beginning Genealogy
12 September	Personal Web Page
05 October	Census Records
02 November	Using Ancestry.com
21 November	Beginning Genealogy
07 December	Citing Your Sources

If your family were an early settlers in the West Sound, write about them for the *Backtracker*. Don't you too think our newsletter should publish articles relevant to our local history? What the *Backtracker* needs is family history articles about the pioneers of the Kitsap Peninsula.

Attention Members

When remitting membership renewals and rental fund donations, please send mail to:
 Puget Sound Genealogical Society
 Attn: Treasurer
 P O Box 1931
 Port Orchard, Washington 98366-0805

Genealogy, the science

**The *Backtracker*
The Genealogical Newsletter
For and By the PSGS Membership**

The February 2 issue of *The Irish Emigrant* newsletter reports that the 1940 census for the Republic of Ireland will be released soon.

The March issue of *Family Tree Magazine* is headlined “Find Your Family without Going Broke!” There are too many websites to list here, but you can read the magazine at the PSGS library. 

PSGS Potpourri by Loraine Magee

Bruce and Nancy Ramsey have gone to Maui, Hawaii to escape from our weather and recover from some health problems. Bruce will not be doing any genealogy while touring the islands.

Marilyn Roberts has connected with a cousin on Ancestry.com. She has learned about her paternal great grandparents, Alonzo and Jane Bell Bradley. They were married in 1859 in Iowa. Their daughter, Bessie Lee Bradley married Marshall McNutt in Iowa in 1898. Bessie and Marshall produced Ruby Allison McNutt and he arrived in Bremerton, Washington courtesy of the US Marines. Then his daughter, Marilyn was born and raised in Kitsap County.

John Stack, another local guy, was in the class of 1958 at South Kitsap High school. He is the son of Louis and Sophie Stack, aka Stachowitz. This family came to Kitsap County from the distant lands of New Jersey in 1945.

Susan Stack's great grandfather, Andrew Anderson, left Finland in 1880 and settled on 120 acres on Bainbridge Island. His wife, Anna was able to join him in 1899 with their three grown daughters, Ulrica, Louise, and Hannah. Louise married John Ostrand and eventually had Edgar Ostrand, Susan's father.

Johnny and Linda Wilson traveled to Ft. Hood, Texas on Christmas Eve. The trip turned into an endurance test, when they sat in the plane for four hours before it ever left the ground. Then four hours in the air and finally they got to their destination on the actual day of their reservations. They visited with their son, Jeremy and his wife Andrea and their granddaughter Autumn. Johnny finally has the family interested in genealogy.

JeDene Reeder has left for Togo, Africa. She will spend nearly a year, working on her PHD. She is teaching and learning in French with the eventual goal of teaching at the University level. She has studied the native languages and she expects to eventually teach the native people to read and write in their own language. I hope she stays safe and I expect her to have many tales of life in Togo when she returns.

The ongoing saga of my grandson's YDNA through Familytree gets more interesting. We did pay for the full 67 marker test and he finally got a match. Apparently a parental incident happened during the last 200 years as Michael's "cousin" is named James O'Neill Bundy. Michael's father's line is Williams. The search for this incident and connection is difficult, as Mr. Bundy is not interested in sharing information. □

In Memoriam
Dr. John T. Yoke III
Born: Feb. 27, 1928,
New York City
Died: February 12, 2009
Corvallis, Oregon

Husband of:
Mary Alice (McPherson) Yoke,
PSGS Member.

If you have knocked down an insurmountable Genealogical barrier during the course of your family history research, we want you to tell the *Backtracker* all about your success.

Important Tax Information!

Puget Sound Genealogical Society is a non-profit corporation determined by the Internal Revenue Service (letter dated June 8, 1998) to be "exempt from federal income tax under section 501(a) of the Internal Revenue Code as an organization described in section 501(c)(3) and "Donors may deduct contributions to you as provided in section 170 of the Code. Bequests, legacies, devises, transfers, or gifts to you or for your use are deductible for federal estate and gift tax purposes if they meet the applicable provisions of Code section 2055, 2106, and 2522."

**Cash and In Kind Contributions
To the Puget Sound Genealogical Society
Are Tax Deductible**

Don't Let Your
PSGS Membership
Lapse!

Important!
PSGS Member Written Articles
Required for future editions
Of the *Backtracker*.
Contact Your Editor.

find out about John Saunders from

New Jersey who was the original Loyalist.
Next trip New Jersey and New York!

After my Dad had passed away in 1993, I brought all of his personal papers home from Canada but did not really check into what I had for quite a long time. When I finally decided to see what was in all these boxes etc., I could not believe what treasures I had! There even was a birth certificate for my father so I had a beginning.

I had lost all contact with all my Welsh relatives in Wales so I joined the Ceredigion and Glamorgan Genealogy Societies where I knew from some of the correspondence of my Dad. I needed to check out both counties. Once again I received an email from a lady in Los Angeles telling that she had seen the names of people whom I was interested in from the list in the genealogy journal, and we also discovered that we were related.

Thank goodness for computers! We exchanged information on our families and got to know each other through emails. I told her that I had letters from Wales written to my father, when he came to Canada, dating from 1927 through 1975 and most of them were in Welsh, which I could not read. She then gave me the name of one of her cousins in Wales and he and I corresponded for a while and discovered that he is also a distant cousin. He offered to translate all the letters for me. I also copied for him all of my father's letters written in English and we have come to find out that our families are very intertwined in the little village of Llanddewi Brefi. It is amazing that my father kept so many of his letters.

I continue to correspond with all of these people and I must say that I so glad that I joined these societies as I probably may not have been able to go as far as I have in my family history. It seems that I have cousins popping up everywhere and it is a little less lonely in the world! We are now looking forward to a trip to Wales and I can not wait to see those old cemetery's and farms of my Welsh ancestors—so join those genealogical societies if you know the area of your ancestors--you never know who or what you may find! ☐

Budget: Barbara Chesley.
bchesley@comcast.net

Historian: Pat Eder
32@msn.com.

Website Committee: Linda Wilson.
jdw1945@wavecable.com.

Belfair Bulletin by DeLana Cox

The Belfair group has made it through the BIG snow and ice . Now we are ready to start a new year.

Meetings and Programs are:

3 February. Planning for "History of Belfair ." meeting in September.

3 March. Across the Pond by Terry Mettling.

7 April. Speaker Karen Hass from Humanities.

5 May. Organization by Connie Bailey of Olympia.

2 June. Photo's by Harry Mc Connell.
Please note of our meeting place and dates ,

Feb. , March , April will be at the upstairs room at the Belfair Q F C.

May and June at the Belfair Library.

Respectfully, DeLana



Would you be interested
in organizing
A North Kitsap Chapter of the
Puget Sound Genealogical
Society?

If so, contact our President!

ANTIQUE FAIRE '09 Coming Soon

We are co-sponsoring the Antique Faire '09 – History and Heritage with the Kitsap Historical Association again for the eighth annual antique faire. This is one of the most important fundraisers we have to support our library.

The Antique Faire has been greatly expanded this year to include booths for vendors, speakers and demonstrations as well as our traditional verbal appraisals for antiques. We will also have a food booth available.

We have outgrown our space and this year's event will be held in the President's Hall at Kitsap County Fairgrounds. The date is Saturday, April 25. Sandie Morrison is the over-all chairman for this event.

We need more helpers to staff the show on the day of the event as well as set-up on the day before. If you can help, call Dorothy Lindquist at (360) 876-4320. If you have some time to help between now and April 25, please let us know.

The Library Report Marjorie Menees

Reminder Time: Do you realize what a busy place your library is? Every day has a scheduled event and even though Mondays and Wednesdays are closed to the general public they are busy.

On Mondays you might find a special class being held, especially the first Monday of the month. On other Mondays, the Education committee, the Ways and Means committee, and the Executive Board meet --- should you innocently walk in on a second Monday morning you will find that the Obits and Vital records have the table in the Larry Swan Room covered with a scattering of cards and news clippings and plastic covers as they continue their never ending chore of preserving research notes that otherwise would be lost forever.

On Wednesday the Record Preservation group meets at the PSGS Library but the Canadian Special Interest Group meets that day at the library.

Then there is the Cemetery committee working and planning and scouring local cemeteries focusing on little old ones that are not well known and, like the vital records, with information that could be lost forever.

Fridays find Special Interest Groups for Ancestry and also various states plus one day dedicated to a named state - called State Day .. Besides these, Fridays also sees the publicity committee meeting as well as the Website Management meeting. And Saturdays include Film Day and Genealogy 101 classes as scheduled.

Oh yes, and besides that, we DO have books, pamphlets, papers, maps, cd's, microfilm, and microfiche. Accompanying these we have microfilm and microfiche readers, computers, printers, and copy machines.

Also we have members who use them. Hey, we even have "stop-ins" who find us and some of these become "regulars" or even members !

So on every day except Monday or Wednesday we are, along with the above mentioned activities open for every one to use all the amenities.

Sometimes I wonder if we realize what a far cry we are from our little free part-time room at Givens.

We have been at this site for five years now with planned and inevitable unplanned changes: in membership some are no longer with us and some have joined who have no memory of the quest for our own quarters..

Remember when we had to leave our "free Givens space" and the Poulsbo military loan and how very upset we were? We looked and looked and talked with building and unit owners and wondered if our shoes soles would be completely worn out - but everything was **TOO EXPENSIVE** and certainly not free even if we thought that would be a good idea because we certainly would grace any place available. However, as close as we came to some in Bremerton and some in Port Orchard, we said **NO WAY** to such exorbitant prices as \$400 per month --- at 500? Hello?

So one afternoon, after another discouraging rent check and an available unit at the EPO business complex, we were sitting in a café, having fortified ourselves with some nourishment, thinking we were on an impossible journey. It was then that Larry Harden, current Treasurer, said suppose each of our members would donate/pledge \$5.00 per month with the size of our membership, we could afford to pay \$750 per month for a good space and still have our regular big ways and means money makers to back up the operating needs.

Well, we knew we had found our current space --- we were lucky in the size and the layout of it. Those of us who had trekked the pavements of Bremerton and Port Orchard and talked to owners of buildings spaces and even houses, \$5.00 month did not seem too much to ask since we knew what a dinner, show, bowling night, or latte could cost... And sure enough, those who could have donated money to what became known as the "The Rental Fund." And we have continued our money-making projects with the Ways and Means Committee's hard work and ingenuity. The rent on a predetermined scale has increased but nothing compared to what others around town are, believe me....

AND! What better place than this library for genealogy researching, classes, special interest groups, and State days?

New books in the Northwest Room:

*The Eyes of Chief Seattle,
Indians of the Pacific Northwest,
Nisqually Indian Tribe,
Tales from a Tahuya Log,
Second Growth ,
One Pair of Overalls.*

Coming State Days:

March and April:

Washington and California

Bring your own research and ideas to share and your problems to discuss

Can you name the State Foods and history thereof for those states? ▣

PSGS
Periodical Exchange Notes
Madge Norton

AMER Family Chronicle (Dec. 2008) Jail & Criminal Records; Prisoner of War Records; Researching Spanish-Am War Veterans; Mining Church Archives; Rich Resources for Poor Ancestors

Ibid: (Feb. 2009) Czech & Slovak Research; African-Am Research; WW II British Guest Children; Dating Old Military Photos; Norwegian Farm Names

AMER Evertons' Genealogical Helper (Nov./Dec. 2008) Be Cautious When Using Deed Indexes; Dust & a Great Migration

AMER Internet Genealogy (Jan. 2009) Top Networking Family Websites; Finding Elusive Civil War Ancestors; Chicago Records Online; Top Genealogy Blogs

AMER Am-Canadian Genealogist 34:4 (Num. 4, 2008) Matte Families of North Am; Is Your Name Yandean, Yandow, Guidon, Rondeau, Riendeau or Requindeau?

CA Sequoia Gen. Soc. Inc. 35:9 (Nov. 2008) Old Newspaper Abstracts cont; Death Certificates From Porterville City Hall 1911-1913 cont.

FL The Pastfinder Lake Co. FL 20:4 (Fall 2008) Gen. Index to Files & Records of Estate Records of Lake Co. FL 1887-1940

ID Idaho Gen Soc 51:3 (Fall 2008) Various ID Family Stories: C P Coburn, Hauntz, Goan, Litchfield, Williams, Smith, Farris, Nitz, Gibler, Stewart

Ibid: 51:4 (Winter 2008) Malad Genealogy; Mason Family-TN to KS to ID; Onieda Co. Records-Index to Soldiers Discharges

IL The Genie's View LaSalle Co Gen Guild (Sep/Oct 2008) Other Events 100 Years Ago From Ottawa: Old & New

Ibid: (Nov/Dec 2008) Ottawa Has Made Great Progress in Last 100 Years July 28, 1938

IL The Schuylerite Schuyler Co Historical & Gen Soc 37:3 (Fall 2008) Doctors in Schuyler; Obituaries; Various Old Newspaper Clippings

Ibid: 37:4 (Winter 2008) Camden Tornado of 1881; Physicians in 1882 History; Obituaries & Newspaper Clippings cont.

IN The Tri-State Packet Tri-State Gen. Soc. 32:2 (Dec. 2008) Vanderburgh Co IN in the Civil War, Part II; Abstracts of the 1890 Co Enrollment of Persons Who Served in the Armies of the US; Brady Bible Records; WPA Pike Co Deaths 1887-1902; German Evangelical & Lutheran Churches in Vanderburgh Co IN 1838-1865

KS Topeka Gen Soc Quarterly 38:4 (Oct 2008) First Marriages in KS 1877-78; Extracts From Early Kansas Newspapers, Shawnee Co; Topeka State Hospital Cemetery KS The Seeker Crawford Co. Gen. Soc. of SE KS 38:4 (Oct/Dec 2008) Crawford Co Death Records, Baker Twsp. Jul 1910-Dec 23, 1910; Civil War Veterans of SE KS

MA Berkshire Genealogist 29:4 (Fall 2008) Civil War Draft List, Dist. # 10 1863; The Supplementary Draft 1864; Valuation List of Town of Lee for 1904; Curtisville Reminiscences 1899; Berkshire Militia cont; State Census

of MA, 1855 W. Stockbridge

MN Heir Mail Crow Co Gen Soc 30:4 (Winter 2008) Fairfield Twsp 1913 Property owners; Alien Registrations Allen Twsp. 1918

MO S.C.G. Soc. Inc Newsletter Scotland Co Gen Soc 23:1 (Jan 2009) School Days, Dist. #1 Jordan 1920-21

MT The Tree Branch 17:2 (Oct 2008) Dawson Co & Eastern MT Deaths

NM New Mexico Genealogist NM Gen Soc 47:4 (Dec 2008) Cristobel Nieto & El Pino Land Grant; New Mexicans in the Spanish-Am War, part 2; A Sandoval Family From Seboyeta NM

OH Tuscarawas Pioneer Footsteps Tuscarawas Co Gen Soc 36:4 (Oct/Dec 2008) Obituaries & Other News From OH Newspapers 1835-1899; County Records of Petitions Vol. S 1883

OR Beaver Briefs Willamette Valley Gen Soc 40:4 (Fall 2008) Santium Valley Pioneers; Warden Jones OSP Inmate Reg. cont.

SD Lyman-Brule Gen Soc 22:3 (Oct 2008) Traveling the Ft. Pierre-Deadwood Trail

TX The Explorer Texana/Gen. Dept. San Antonio Public Lib. 14:3 & 4 (2008) Bexar Co Commissioner's Court Minutes, 1856; Karnes Co Naturalization Index A-M; Freie Presse Für Texas, Jan-Mar 1879

WA Olympia Genealogical Quarterly 34:4 (Oct 2008) Olympia City Directory 1923-24

WA The Tri-City Gen Soc Bulletin 48:3 (Nov 2008) 1910 School Census for Benton Co WA Dist.# 16; Index of Photographs Aug/Dec 1963 Hanford Project

WA Yakima Valley Gen Soc 40:4 (Dec 2008) Cradle Roll Enroll. Cards, First Christian Bible School, Yakima, cont; Local Brevities 1891; Ahtanum School, cont.

WV The Journal of the Kanawha Valley Gen Soc 32:4 (Winter 2008) Graceland memorial Park, cont; Kanawha Co Death Records 1882-1883; Early Kanawha Co Marriages cont.

MN Heir Mail Crow Co Gen Soc 30:4 (Winter 2008) Fairfield Twsp 1913 Property owners; Alien Registrations Allen Twsp. 1918

MO S.C.G. Soc. Inc Newsletter Scotland Co Gen Soc 23:1 (Jan 2009) School Days, Dist. #1 Jordan 1920-21

MT The Tree Branch 17:2 (Oct 2008) Dawson Co & Eastern MT Deaths

NM New Mexico Genealogist NM Gen Soc 47:4 (Dec 2008) Cristobel Nieto & El Pino Land Grant; New Mexicans in the Spanish-Am War, part 2; A Sandoval Family From Seboyeta NM

OH Tuscarawas Pioneer Footsteps Tuscarawas Co Gen Soc 36:4 (Oct/Dec 2008) Obituaries & Other News From OH Newspapers 1835-1899; County Records of Petitions Vol. S 1883

OR Beaver Briefs Willamette Valley Gen Soc 40:4 (Fall 2008) Santium Valley Pioneers; Warden Jones OSP Inmate Reg. cont.

SD Lyman-Brule Gen Soc 22:3 (Oct 2008) Traveling the Ft. Pierre-Deadwood Trail

TX The Explorer Texana/Gen. Dept. San Antonio Public Lib. 14:3 & 4 (2008) Bexar Co Commis Periodica Exchange Notessionioner's Court Minutes, 1856; Karnes Co Naturalization Index A-M; Freie Presse Für Texas, Jan-

(Continued on page 19)

(Continued from page 18) Periodical Exchange Notes.

Mar 1879

WA Olympia Genealogical Quarterly 34:4 (Oct 2008)

Olympia City Directory 1923-24

WA The Tri-City Gen Soc Bulletin 48:3 (Nov 2008) 1910

School Census for Benton Co WA Dist.# 16; Index of Photographs Aug/Dec 1963 Hanford Project

WA Yakima Valley Gen Soc 40:4 (Dec 2008) Cradle Roll

Enroll. Cards, First Christian Bible School, Yakima, cont;

Local Brevities 1891; Ahtanum School, cont.

WV The Journal of the Kanawha Valley Gen Soc 32:4

(Winter 2008) Graceland memorial Park, cont; Kanawha Co Death Records 1882-1883; Early Kanawha Co Marriages cont.

Webmaster: Bob Edwards
n7hxx@wavecablle.com

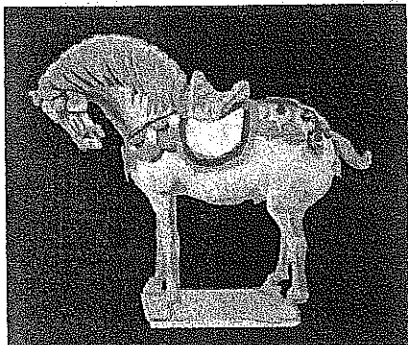

Antique Faire '09 Coming Soon

We are co-sponsoring the Antique Faire '09 -- History and Heritage with the Kitsap Historical Association. This will be our eighth annual antique faire.

This is one of the most important fundraisers we have to support our research library.

The Antique Faire has been greatly expanded this year to include booths for venders, speakers and demonstrations as well as our traditional verbal appraisals for antiques. We will also have a food booth available.

We have outgrown our space and this year's event will be held in the President's Hall at Kitsap County Fairgrounds. The date is Saturday, April 25. Sandie Morrison is the over-all chairman for this event.

We need more helpers to staff the show on the day of the event as well as set-up on the day before. If you can help, call Dorothy Lindquist at (360) 876-4320. If you have some time to help between now and April 25, please let us know.

Generous Genies

Donations from September 2008
To the present.

Donors	0 to \$50	From \$51 & Up
N. Byas	X	
B. Chrey	X	
L. Kniert		X
G. Kopperstad	X	
P. McGuire	X	
L. Magee	X	
T. Mettling	X	
G. Panches	X	
B. Ramsey		X
L. Sweatt	X	
P. Waggoner	X	

* Indicates Non Member.

PSGS Research Library Rental Fund Donor Form
Will Be Found On Page 95

Your Membership Dues
Support the many services
Provided by the
Puget Sound Genealogical Society
Especially your Research Library
And the *Backtracker*.

PSGS Sunshine Committee.

If any member knows of another member who is in the hospital or ill at home, please notify Madge Norton(mnorton@harbornet.com) or any officer so that a "get well" card from PSGS can be sent. Also, please notify Madge or any officer if you know of a member or former member who has died recently so that a "condolence" card from PSGS can be sent.

No doubt about it.

You are a genuine genealogist!
Now that you have admitted
to this truth concerning yourself,
why don't you get active at
your word processor and write an article
For the *Backtracker* telling us the reason
why you became a Family Historian.
Your writing ability will be valued
by our readers.

Clarence Ray Mullenix

Clarence Ray Mullenix, 91, of Port Orchard died Monday Feb. 2, 2009 at his home. Clarence was born Sept. 28, 1917 in Port Orchard to Ray and Emma (Damer) Mullenix. He attended school in the South Kitsap area and never married.

During WWII he was excused from service because he was needed to help with the family dairy which supplied milk to the shipyard. As a farmer he enjoyed cutting and baling hay for local folks. For a time he picked and sold wild huckleberries. He was also a successful brush picker and liked to tell of his adventures out in the woods like getting much too close to a bear and the time someone mistakenly shot at him because they might have thought he was a bear.

When he was young, Clarence attended the Bethel Church that his grandfather helped found in 1900. He enjoyed listening to Billy Graham preach and the singing of George Beverly Shea.

He loved being outdoors and working hard! He was great at fixing things and making them last as long as possible. Clarence enjoyed going to swap meets and looking for useful bargains. He liked antique cars, especially Model T's. He was blessed with a super sharp memory and loved telling everyone his stories about life in Port Orchard before WWII. We will miss this true pioneer.

Clarence is preceded in death by a sister Ellen Weathers.

Survivors include his twin brother Lawrence Mullinix of Purdy, Washington, his niece Marian Burger, nephew Bruce Weathers, Jr. and special friends Randy and Debbie Raub of Burley.

At his request there will be no public service. Burial will be at the Bethel Cemetery with his family and other pioneers of Port Orchard. Arrangements are under the direction of Rill's Life Tribute Center in Port Orchard.

Courtesy of Rill Chapel.



NEW Second Saturday Film Series

The monthly Film Series is held on the Second Saturday of each month at 1:00 p.m. It starts in September and continues through July. The current series, "*The Genealogist's Video Research Guide*", has very helpful information about how to do family research.

Linda and Johnny Wilson have agreed to co-chair the Second Saturday Film Series. The date was changed from Friday to make the films more accessible for those who work.

For a complete list of topics in the first video, see below.

There is a sign-up form in the library for reservation.

March 14 - "Naturalization Records"

April 11 - "Federal Land Records and National Archives Maps"

RESEARCH IN ENGLAND AND WALES

May 9 - Part I - "Civil Registration"

June 13 - Part II - "Parish Registers"

July 11 - Part III - "Census and Probate Records"

August NO FILM -

PSGS Program Dates:

February 25 - Harry McConnell - Photographic Preservations Strategies

March 25 - Karl Dumm - Importance of old and modern tax and assessments and voter registration records.

April 22 - Susan Evans - Importance of family Health and Medical records research

May 27 Louise Ness - "Tin Horns & Calico" - Scottish research adventures.

June 24 - (still blank)

July 22 - Deana Dowell-Egeland - Basics and setting up organizational notes & Clues to Dead ends." □

PSGS Calendar

MARCH 2009

- Mar 2 - 10 - 2 - Class: "How to Print Old Pictures for a Memory Album", Harry McConnell.
 Mar 3 - 12:30 Belfair Chapter Meeting - Belfair QFC
 "Getting Across The Pond" - Terry Mettling
 Mar 5 - 10 am - Cemetery Committee
 Mar 6 - 2 - 4 pm - Ancestry.com SIG
 Mar 9 - 10 am - Obits Project & Records Preserve
 10 am - Education Committee
 Mar 11 - 10 am - 2 pm - Historical Records
 Committee at PSGS Library
 Mar 14 - 1 pm - Saturday Film Series,
 "Naturalization Records"
 Mar 16 - 10 am - Ways & Means Committee
 11:30 am - Exec. Board & Comm. Chairs
 Mar 18 - 10 am - Canada SIG
 Mar 23 - 11 am - Family Tree Maker SIG
 1 pm - Legacy SIG
 Mar 25 - 12:30 pm - PSGS Monthly Meeting - 6th
 and Montgomery, Bremerton - Program:
 Karl Kumm, "Finding and Using Tax
 Assessments and Voter Records for
 Genealogical Research."
 Mar 26 - 10-2 pm - Virginia, West VA & NC SIG
 Mar 27 - 11 am - State Day, "Washington"
 Mar 28 - 11-2 - New York SIG

APRIL 2009

- Apr 1 - Cemetery Committee
 Apr 3 - 2 - 4 pm - Ancestry.com SIG
 Apr 6 - Class: "Internet Genealogy" - Terry
 Mettling
 Apr 7 - Belfair Chapter - Belfair QFC -
 Program
 To Be Announced
 Apr 8 - 10 am - Historical Records Committee at
 PSGS Library
 Apr 11 - 1 pm - 2nd Saturday film, "Federal Land
 Records and National Archives Maps"
 Apr 13 - 10 am - Obituary Project and Vital Records
 10 am - Education Committee
 Apr 15 - 10 am - Canada SIG
 Apr 20 - 10 am - Ways & Means Committee
 11:30 am - Exec. Board & Committees
 Apr 22 - 12:30 pm - PSGS Monthly Meeting at Gateway
 Center, 6th & Montgomery, Bremerton -
 Program: TBA.
 April 24 - 11 am State Day, California
 Set-up for Antique Faire
 April 25 - Antique Faire '09 at President's Hall,
 Kitsap County Fairgrounds
 April 27 - 10 am - Family Tree Maker SIG
 1 pm - Legacy SIG

MAY 2009

- May 4 - 10-2 - Class: To Be Announced
 May 5 - 12:30 p.m. Belfair Chapter Meeting at
 Belfair QFC - Speaker: Connie Bailey
 May 7 - 10 am - Cemetery Committee
 May 8 - 2-4 pm - Ancestry.com SIG
 May 9 - 1:00 pm - Second Saturday Film Series:
 "England and Wales - Civil
 Registration"
 May 11 - 10 am Obituary Project & Records Preserve
 10 am Educational Committee
 May 13 - 10 am - Historical Records Committee at
 PSGS Library
 May 16 - 10 - 2 : Class "Genealogy 101"
 May 18 - 10 am - Ways & Means Committee
 11:30 am - Exec. Board & Committees
 May 20 - 10 am - Canada SIG
 May 22 - 11 am - State Days - "Kansas"
 May 25 - 10 am - Family Tree Maker SIG
 1 pm - Legacy SIG
 May 27 - 12:30-3 pm - PSGS Monthly Meeting at
 Gateway Center, 6th & Montgomery,
 Bremerton. Program: TBA
 May 28 - 10 am - VA, WVA and NC SIG
 May 30 - 11-2 - New York SIG

JUNE 2009

- June 1 - 10-2 - Class: "Solving Brick Walls"
 June 2 - 12:30 - Belfair Chapter Meeting
 Timberland Regional Library, Belfair
 Speaker: Harry McConnell
 June 4 - 10 am - Cemetery Committee
 June 5 - 2-4 pm - Ancestry.com SIG
 June 6 - Garage Sale - 7479 Kells Lane SW, P.O.
 June 8 - 10 am - Obits Project & Records Preserve
 10 am - Education Committee
 June 10 - 10 am - Historical Records Committee at
 PSGS Library
 June 13 - 1 pm - 2nd Saturday Film Series,
 "England and Wales: Parish Registers"
 June 15 - 10 am - Ways & Means Committee
 11:30 am - Exec. Board & Comm. Chairs
 June 17 - 10 am - Canada SIG
 June 22 - 11 am - Family Tree Maker SIG
 1 pm - Legacy SIG
 June 24 - 12:30 pm - PSGS Monthly Meeting - 6th
 and Montgomery, Bremerton - Program:
 To Be Announced
 June 26 - 11 am - State Day, "Nebraska"

Puget Sound Genealogical Society Executive Board

Meetings

Meetings are held at **The Gateway Center, Sixth and Montgomery, Bremerton** on the fourth Wednesday of each month except August and December. The December meeting date and time is announced each year at the October meeting. Times for meetings are 1:00 to 3:00 P. M. from January through November.

The programs are varied and include workshops, question/answer sessions and talks, both by outside speakers and by our own members. Meetings are open to the public and guests are always welcome.

The Belfair Chapter meets on the first Tuesday of each month at 12:30 P.M. in the Belfair Community Baptist Church - Library, 23300 N. E. State Highway 3, Belfair, Washington

Membership Fees

Single membership is \$25 and family membership is \$40 per year. Membership includes free use of the library and a yearly subscription to our newsletter *The Backtracker* which is published four times per year. Send membership application and fee to PSGS Membership at our Business Address: Puget Sound Genealogical Society, Post Office Box 1931, Port Orchard, WA 98366-0805.

The Cindy Shawley Spore Memorial Research Library:

Our library is located at **2501 S E Mile Hill Drive, Suite A102, Port Orchard, Washington**. The library is open Tuesday, Thursday, Friday and Saturday from 10:00 A.M. to 3:00 P.M. Phone: (360) 874-8813.

Research Policy

Prior to conducting requested research projects, Puget Sound Genealogical Society requires prepayment of a \$10.00 fee. This fee covers the cost of one research request, postage, envelope, and up to five (5) photocopied pages. There will be an additional charge of fifty (50) cents for each additional page over five (5) pages. Additional charges may be incurred for intensive research. All additional charges must be authorized in advance by the requestor.

Newsletter

The Backtracker is published four times a year in March, June, September, and December. Due dates for material submitted are the First day of the month prior to publication. Material submitted for inclusion in *The Backtracker* may be either typed or hand written. The latter must be legible. Manuscripts, announcements, news items, queries and items for review should be mailed to *The Backtracker* care of Puget Sound Genealogical Society. This material may be sent to the editor at cyril_t_taylor@yahoo.com as an e-mail attachment. *The Backtracker* will announce genealogical events and publications from genealogical societies, archives, or libraries at no charge as space permits.

The articles, reviews and news items in this publication do not necessarily reflect the view or support of PSGS or *The Backtracker*. We are in no way liable for inconvenience or monetary loss to readers which may be the result of recommendations made in articles, reviews, or news items.

President:	Dorothy Lindquist dorothy_lindquist.com
First Vice President	Phyllis Wahlquist pjw@telebyte.net
Recording Secretary:	Karin Burke karinmmsj@hotmail.com
Treasurer:	Barbara Chesley bchesley@comcast.net
Second Vice President:	Elayne Stodola estodola@hotmail.com
Corresponding Secretary:	Madge Norton mnorton@harboret.com
Librarian:	Marjorie Menees menees@net-nw.com
Newsletter Editor:	Cyril Taylor cyril_t_taylor@yahoo.com

Standing and Special Committees

Auditing:	Terry Mettling tlmettling@wavecable.com
By Laws:	Lillian Schauer lillian@schauerlaw.com
Education:	Linda Webb lcqwbb@wavecable.co
Programs	Phyllis Wahlquist pjw@telebyte.com
Library Volunteers	Charlotte Long-Thornton gramapeach@wavecable.com
Nominating:	Terry Mettling tlmettling@wavecable.com
Phone Tree:	Paulette Waggoner prwaggoner@centurytel.net
Parliamentarian	Susan Evans suhelen@aol.com
Records Preservation:	Jeanne Menchenton jjmen@wavecable.com
Publicity:	Jean Yager jjyager@wavecable.com
Refreshments:	Susan Stack jstack@integrity.com
Research:	Larry Harden leharden@wavecable.com
Salt Lake City Trip:	Larry Harden leharden@wavecable.com
Sunshine:	Madge Norton mnorton@harboret.com
Ways & Means:	Jeanne Menchenton jjmen@wavecable.com
Web Page:	Dorothy Lindquist dorothy_lindquist@yahoo.com
Grant Committee:	Phyllis Evans bushevans@aol.com
Cemetery Project	Sandie Morrison morrison_61@msn.com
Planning:	Marjorie Menees menees@net_nw_com
Seminar:	Vacant
School Records Project	Jeanne Menchenton jjmen@wavecable.com

Copyright 2009
All Rights Reserved

**Puget Sound Genealogical Society
2009 Membership Application Form**

Name _____

Address _____

City, State, Zip _____

Home Phone _____

Email Address _____

Type of Membership

Individual — New member ___ or renewal ___ ?

Family — New member ___ or renewal ___ ?

<p>\$25.00 Full Year. Includes four (4) issues of the <i>Backtracker</i>. New members from June 1st. \$15.00 Half Year. Includes two (2) issues of the <i>Backtracker</i>.</p>	<p>\$40.00 Full Year Includes (4) issues of <i>Backtracker</i>. New members from June 1st. \$25.00 Half Year. Includes two (2) issues of the <i>Backtracker</i>.</p>
--------------------------------------------------------------------------------------------------------------------------------------------------------------------------------------------	----------------------------------------------------------------------------------------------------------------------------------------------------------------------------------

You are entitled to place eight surnames in the *Backtracker*.
Please place your surname interests on separate sheet of paper and attach
to your completed Membership Renewal Form.

Office Use Only:

Treasurer _____ Newsletter _____

Library _____ Membership _____

Are you interested in being a volunteer librarian?
Yes or No _____

Mail completed application, check or money order
to Membership Chairperson:
Puget Sound Genealogical Society,
P. O. Box 1931,
Port Orchard, Washington 98366-0805

PSGS Library Rental Fund Donation Form
Puget Sound Genealogical Society Library Rental Fund
P O Box 1931
Port Orchard, Washington 98366-0805
Please Print

Last Name _____ First Name _____

Address _____ City _____ State _____ Zip Code _____

Phone Number _____ E-Mail Address _____

I wish to pledge/donate the following amount:

\$5 _____ \$10 _____ \$20 _____ \$30 _____ \$40 _____ \$50 _____ \$60 _____ Other _____

Yes, I wish to donate the above checked amount in full at this time and have enclosed a check to do so.

I wish to donate the above checked amount for _____ in increments beginning with _____

Date _____ Signed _____

The Backtracker
Puget Sound Genealogical Society
P.O. Box 1931
Port Orchard, WA 98366-0805

NON-PROFIT
ORG
U.S. POSTAGE
PAID
René's
Mailings, Inc.

Return Service Requested

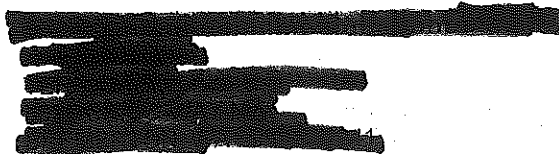

“Backtracker Backcover Reminders”

- ▶ *Backtracker* Story deadline for the June 2009 edition is May 1st.
- ▶ Wanted — Program Speakers — Contact Phyllis Wahlquist.
- ▶ Enjoy the pride of authorship. Write an article for the *Backtracker*.
- ▶ Please contact Charlotte Long Thornton if you are interested in becoming a volunteer librarian.
- ▶ Advise Paulette Waggoner of changes in PSGS Calendars.
- ▶ Please notify PSGS when you change your mailing address.
- ▶ Please notify PSGS when you change your email address.