

FAMILY BACKTRACKING
A Publication of the Puget Sound Genealogical Society
4430 Pine Avenue NE, Bremerton WA 98310

QUARTERLY	Volume XIV, Number 4	November 1989
PUBLISHED FOUR TIMES A YEAR - FEBRUARY, MAY, AUGUST, NOVEMBER		

TABLE OF CONTENTS

Meetings and Coming Events	61
Queries	63
Library News	65
The Family Tree - Degrees of Kindred	66
Kitsap County Marriages 1860-1915 (continued).	67
Veterans Home Cemetery, Retsil, Wash. (continued).	71
Index to Volume XIV.	75

MEETINGS AND COMING EVENTS

The meetings of the Puget Sound Genealogical Society are held on the second Thursday of each month at 7 p.m. at the Club Library, 4430 Pine Ave. NE, Bremerton, Washington. The Belfair Chapter meets on the first Tuesday of the month at 1 p.m. at the Timberland Library in Belfair.

November	30	PSGS Library Hours - 12:30 - 3:30 p.m. and 7:00 - 9:00 p.m.*
December	5	Belfair Meeting: Christmas Party; Making Plans for 1990
	14	PSGS Meeting 7 p.m. Christmas Party
	28	PSGS Library Hours - 12:30 - 3:30 p.m. and 7:00 - 9:00 p.m.*
January	2	Belfair Meeting
	11	PSGS Meeting 7 p.m.
	25	PSGS Library Hours - 12:30 - 3:30 p.m. and 7:00 - 9:00 p.m.*
February	6	Belfair Meeting
	8	PSGS Meeting 7 p.m.

*The PSGS Library is available to members at other times than regularly stated library days. Call Marlys Marrs one day in advance at 373-6945 to arrange for admittance. Hours will be 9 a.m. until 12 noon.

1990 OFFICERS. The following were elected at the October meeting to lead the club for 1990: President: Dick Helander; First Vice President: Linda Hughes; Second Vice President: Madelyn Cataldo; Recording Secretary: Bill Richardson; Corresponding Secretary: Jan Stevenson; Treasurer: Ruth Strube. Members of the nominating committee were Carol Neuman, Rose Mary O'Brien and Gordon Penland.

FILMS TO BE LOCKED. At the October meeting members voted to put locks on the file cabinets containing microfilm and microfiche. This action was in response to the loss of three films from the Washington State Vital Records which disappeared in recent months. Rolls 10, 11 and 12 had to be replaced by the club at a cost of \$45. Members wishing to use films can obtain the key from the club librarian, or in event of the librarian's absence, from Marlys Marrs.

TAPES FROM 1989 SEATTLE GENEALOGICAL SOCIETY SEMINAR. Several members who attended the August SGS seminar combined their resources, to the amount of \$25 each, to obtain the 44 tapes of the sessions. After copying, these tapes will be available to all club members. The eleven donors are Dick Helander, Jackie Horton, Stan Jeffers, Marlys Marrs, Bill Richardson, Nadine Tietge, Lois Roark, Madi Cataldo, Shirley Weber, Jan Stevenson and Linnie Griffin.

INDEX OF PSGS HOLDINGS. To replace the old card file, Dick Helander has prepared a computerized index of all club holdings. If interested the pamphlets are on sale for \$2.50 each.

ADDRESS CHANGE? Notice to all subscribers of Family Backtracking: If you have the slightest address change, please notify us! Due to the fact that our bulletins get to you by Bulk Mailing, the post office will not forward the bulletins if your address has changed by one "whisker." Dues would undoubtedly have to be raised considerably if we could not take advantage of this Bulk Mailing plan.

SALT LAKE TRIP. Club members plan to travel to Salt Lake City in January by Amtrak and if anyone is interested in joining this group, notify Marlys Marrs (373-6945) of your intention. January 15 is the tentative date set. Plans are to stay for a week at least.

Round trip coach fare on the Amtrak is \$146. The price for round trip plus sleeping compartment is \$210 if two persons share a sleeping compartment. Three meals will be included with the sleeping compartment price. The group will stay at the Howard Johnson motel (next door to the Family History library) whose special club rates are \$42 per night, \$168 a week for room for two, or \$119 a week for room for three. (Howard Johnson also offers a 50% discount on REGULAR room rates for persons over 65 years of age. Check with Howard Johnson for their regular room rates. Reservations must be made well in advance for this offer.)

Amtrak leaves Seattle at 6 a.m. (approximately 7 a.m. from Tacoma) and arrives in Salt Lake at 5:40 a.m. the next morning. In leaving Salt Lake, the train departs at 11:50 p.m. and arrives the next night in Seattle at 9:30 p.m.

SEMINAR RAFFLE WINNERS. Estelle Foster won the \$50 Thriftway gift certificate. Ernestine Swan won the \$50 Allyn Market gift certificate donated by Del Chafe; Richard Thayer won the afghan which was handmade by Madi Cataldo; Nadine Tietge won the appliqued sweatshirt made by Margaret Lentz; Ruth Strube won the oak bookcase made by Bill Marrs; Henry Kuhlman won the Carousel Horse Music Box donated by Nadine Tietge; and Lois Roark won the dinner for two at the home of Fran and Stan Jeffers. Raffle receipts were \$532. Expenses were \$80.25 leaving a net of \$451.75. Linnie Griffin was in charge.

PROJECTED MOVE. Four libraries and/or historical societies have been contacted recently by the president, Marlys Marrs, to determine which facility would be best for the 1990 PSGS move of its library. Each letter explained that the club is interested in relocating, and outlined certain terms of agreement to be settled beforehand. One important stipulation is that the club be allowed a meeting space every month, if possible.

The four organizations are Family History Library at 9256 Nels Nelson Rd. in Silverdale, the Family History Library at 2225 Perry in Bremerton, the Kitsap Regional Library at 1301 Sylvan Way in Bremerton, and the Kitsap County Historical Museum at 3343 NW Byron in Silverdale.

Club members will have an opportunity to discuss these options at regular club meetings, when answers to the letters have been received. A vote will then be taken. June 1990 is the time set for final decision.

BYLAWS. An updated set of bylaws for PSGS is in preparation now. The final draft will be ready for inspection and vote in the near future. Most important is the new section outlining disposition of club holdings in case the club would cease to exist. The Internal Revenue Service code has ruled that all non-profit organizations include such a section in their bylaws. Rose Mary O'Brien, Jackie Horton and Gordon Penland are working on the update.

GRUWELL

Need information on Moses GRUWELL b 1812; resided at West Branch IA about 1850.
Clarence R. York, PO Box 313, Silverdale WA 98383

GAY, JOHNSON, WHITSON

Will exchange info on: GAY 1800-1900 TN; JOHNSON 1800-1900 TN; WHITSON 1800-1900 NC, TN.

Mrs. Joyce Barry, PO Box 3296, Silverdale WA 98383

WHITSON

John Burnice WHITSON b ca 1850-1880 NC. Where in NC? Names of parents? Exact birthdate?

Mrs. Joyce Barry, PO Box 3296, Silverdale WA 98383

HELEN WALKER. Club members were saddened recently by the passing of Helen Walker, a member since 1979. She had attended the seminar on Saturday, September 30 and died the following Tuesday, October 3. She leaves three sons, a sister and two brothers as well as 11 grandchildren. Helen worked for many years as secretary for Carpenters Union Local 1597 and was a former national president of the Navy Wives Club.

RESEARCH RAFFLE. Winners of the Research Raffle are asked to contact their researcher within the month after winning the raffle. Winners report delight with the help they have been receiving.

NADINE ROWAN. Long-time member Nadine Rowan is now a patient at Rest Haven Nursing Home, 3517 11th St., Bremerton 98312. She suffered a stroke earlier in the year and has been in poor health since. Nadine and her husband Paul have been PSGS members since 1978 (or earlier). A card would be most welcome.

SEMINARS. PSGS will sponsor two seminars in 1990. George Sweitzer, nationally known genealogist, will be here, and the Evertons are coming back. The 1989 Seminar, featuring Elizabeth Shown Mills, received rave reviews from those who attended.

CONGRATULATIONS! Idaleah and Joseph Wilbur, PSGS members for a number of years, celebrated their 50th wedding anniversary on October 21. Idaleah Peavoy and Joseph Wilbur were married October 21, 1939 in St. James Cathedral in Seattle. They are members of the Belfair chapter of PSGS.

IOWA RESEARCH. New publications for persons researching in Polk, Wapello, Black Hawk, Jefferson, Dallas, Johnson, Carroll, Davis, Washington, Plymouth, Henry and Monroe counties are now available. These include birth, death and marriage abstracts, naturalizations, obituaries and cemetery inscriptions. Write Iowa Genealogical Society, PO Box 7735, Des Moines IA 50322. (Minn. Genealogist)

OREGON CEMETERY SURVEY. A free cemetery survey is available from Oregon Dept. of Transportation, 108 Transportation, Salem OR 97310. The survey contains maps of all the state's cemeteries. (Tacoma-Pierce Reseachers)

ADDITION TO SURNAME LIST PUBLISHED IN AUGUST

Correction: Willard Hoover's list, page 51:

Eliza Meyer d 30 Nov 1917 Liberty Center, Warren Co Iowa (not Ohio as printed)

Linnie Griffin, E 20 Judy Lane, Belfair WA 98528

NELSON, MO 1880, AR 1830

McDOWELL KY 1800

EVANS England 1850

GRIFFITH Wales, MD 1850

McMILLAN Ireland, MD 1850

MOORE/MOOR MD 1850

DAVIS

WHITE 1650-1700 MD

PARSONS 1690-1718 MD

PAYNE NY 1800

PERKINS England 1400

PRICE 1610 Wales, 1760-1850 MD

WOMACK MO 1850

McCLUNG Scotland 1700

WISE DE 1860

INSKEEP DE 1650

BATCHELDER England 1561

BAYLESS AL 1846

HUSSEY PA 1843

BUNKER/BONCOEUR/BONCOEY 1620

JOHNSON MD 1660

WELDON VT, NY 1800

PULESTON Wales 1580

PUGH Wales 1580

OWEN Wales 1600

LITTLE AL 1840

HARRY PA 1750

ALSMAN/AIKMAN MD 1850

PHILLIPS MD 1700

TAYLOR

ANDREW England 1850

GODFERY

GRIFFIN NY, OH 1600, 1920

CLARK IA 1860

SHANKS MO 1880

OTT Germany 1900

BLACKMORE England 1800

ROSE OH 1800

HYDE England 1800

BLOOMER NY 1770

SMITH NY 1700

MINNICK IA 1800

HEBLER IA 1800

CURTAN IA 1800

Note: Surname list from 1989 Mills seminar will be published later.

+++

NEBRASKA. Birth certificates are now \$6. Marriage, divorce and death certificates are still \$5. A certified copy of a record can be obtained by writing Dept. of Health, Bureau of Vital Statistics, PO Box 95007, Lincoln NE 68509.

CALIFORNIA DEATH INDEX. One of the few states with a state-wide death index covering the period from 1905 to 1983 is California. The staff at the state library will check for free. Write them at Calif. State Library, PO Box 942827, Sacramento CA 94237. From 1940 on the index is in ten-year increments and is on microfiche at the county recorder's office in each county. These later indexes give the maiden names of females. (Minn. Genealogist)

POLISH RESEARCH. The PIAST Genealogical Center in Poland is the one resource in that country. The address is: Osrodek Baden Genealogicznych "PIAST", 06-100 PULTRUSK, ul. Zaulek 22, Poland. The center hopes to establish a computerized "Bank of Polish Families." (Minn. Genealogist)

INST AND ULT? These abbreviations often occur in old records. The word "inst" means the current month. "Ult" means the preceding month.

"GLAD BAGS." These storage bags are made of Mylar and can be used to store genealogical records. Just as safe and much less expensive than archival supplies. (Minn. Genealogist)

LIBRARY ACQUISITIONS

WHAT'S NEW?. Jackie Horton reports receiving:

Port Madison, Washington Territory 1854-1889 by Fredericka Perry*
1850 Census, Brown County, Ohio: Washington and Pleasant Townships
May/June 1989: Heritage Quest publication
Family Diseases, Are You at Risk? by Myra V. Gormley*

*To be reviewed in the February 1990 issue of Family Backtracking

BOOK REVIEWS

KENNARD, KING, McCUBBIN, KNIGHT AND THEIR KIN, by Alta Kennard Patterson, 331 pages, published in 1988. Allied Families: Brummett, Haley, Harrison, Patterson, Stone, Williams and Whitfield.

This family book represents over 40 years of research, travel and correspondence by its author. It traces the descendants of Richard Kennard, born in Kent County, Maryland around 1640-1650. He was of Ulster-Scots lineage. Mrs. Patterson gives an interesting and comprehensive report of her searches in Scotland and Ireland. Anyone researching in either or both countries will find her experiences instructive and profitable.

Each person in the book has his own number, from Richard Kennard's No. 1 to No. 4699. The amount of genealogical data in the book is astounding. An excellent index is also included. Good reproductions of family pictures and pertinent documents are scattered through the book.

The descendants of Richard Kennard generally went south and west from his birthplace in Maryland, so anyone researching in the southern states is advised to check the book for surnames.

DESCENDANTS OF SAMUEL STURDEVANT, compiled by Robert Hunter Sturdevant of Waco, TX.

First published in July 1986 this is an outstanding piece of work in the area of family books. Mr. Sturdevant traces the family of Samuel Sturdevant, born around 1624, possibly in Rochester, Kent, England. He was a citizen of Plymouth, Massachusetts and died in Plympton, MA around 1697.

Mr. Sturdevant uses a numbering system that is easy to follow. Each person, up to modern times, has his own number dating back to Samuel. The person's generation number comes first, (Samuel being Generation No. 1) and then a personal number is assigned. Anyone with New England ancestry would be wise to look into this book.

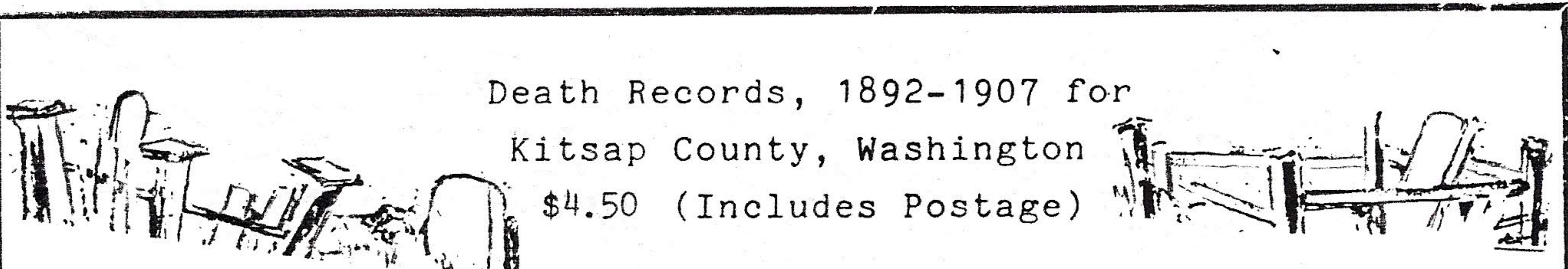

Death Records, 1892-1907 for
Kitsap County, Washington
\$4.50 (Includes Postage)

43 Pages, Plus Index. Lists Date of Death, Age, Birthplace, Cause of Death, Occupation and other valuable information.
Available at PSGS Library, 4430 Pine Avenue, Bremerton, WA 98310.

The Family Tree

Degrees of kindred according to the law

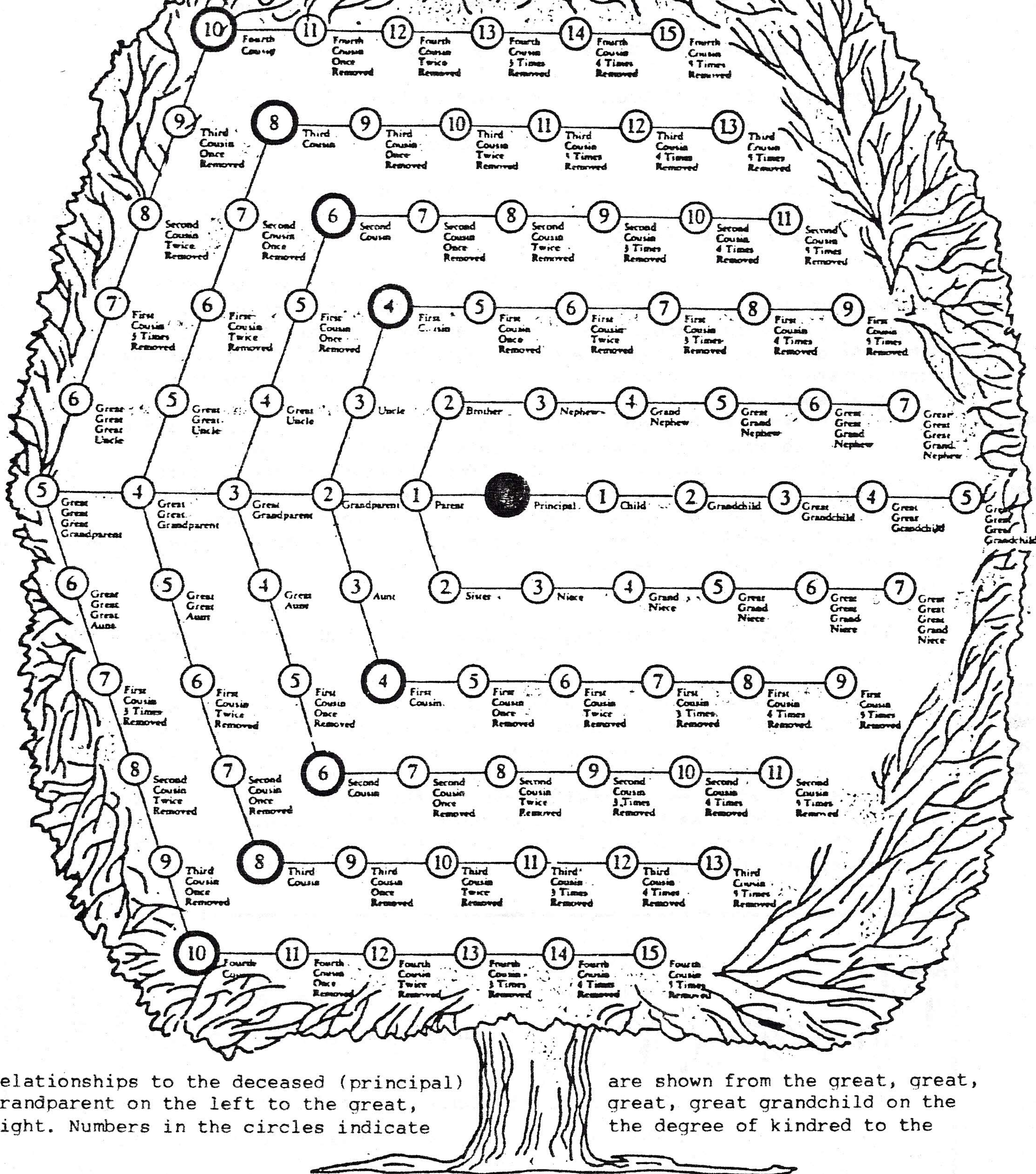

Relationships to the deceased (principal) grandparent on the left to the great, right. Numbers in the circles indicate

are shown from the great, great, great, great grandchild on the the degree of kindred to the

principal. Full cousins are in heavy black circles. Cousins to the left are "cousins in the ascendancy" (legal term); cousins to the right are "cousins in the descendency." The rights for each person and degree are determined by state statutes.
(Copied from Heritage Review, published by Germans from Russia Heritage Society)

KITSAP COUNTY MARRIAGES 1860-1915 (Cont.)

HARRY COUNTER, age 26, white, boilermaker
Resident of Charleston; native of Texas
Son of William Counter and ? Chutley

EVA A. ALLEN, age 18, white
Resident of Kent, Wash.; native of Missouri
Daughter of Frank Allen and ? Cottenger

Marriage Performed by: Rev. O.S. Barnum. Place: Charleston, Wash.
Date: 09 Jun 1907, license date 08 Jun 1907; first marriage for both
Witnesses: P.A. Counter of Charleston and Mrs. A. Meyers of Ballard, Wash.

EDMUND S. JOHNSON, age 30, white, bookkeeper
Resident of Oregon; native of Iowa
Son of Orville C. Johnson and M.E. Morrill

MYRTLE E. TRACY, age 34, white, teacher
Resident of Tracyton; native of Oregon
Daughter of Geo. H. Tracy and Mary McCrary

Marriage Performed by: Rev. R.W. Paul. Place: Tracyton, Wash.
Date: 10 Jun 1907, license date 08 Jun 1907; first marriage for both
Witnesses: James Goodwin Jr. of Bellingham, Wash. and Mrs. G.H. Tracy of Portland, Or.

ISAAC PEARL STONER, age 27, white, laborer
Resident of Seattle; native of Iowa
Son of ? Stoner and ? Bowersot

DELILAH CRABB, age 17, white, housekeeper
Resident of Seattle; native of Washington
Daughter of ? Crabb and ? Bogue

Marriage Performed by: Rev. J.H. Carter. Place: Bremerton, Wash.
Date: 4 May 1907, license date 4 May 1907; first marriage for both
Witnesses: Sam Falkenberg and Maud Crabb

ARTHUR A. HOLDEN, age 23, white, draughtsman
Resident of Manette; native of Minnesota
Son of William Holden and ? Jacobs

HARRIET M. WILLIAMS, age 22, white
Resident of Manette; native of Minnesota
Daughter of Albert Williams and ? Smith

Marriage Performed by: Rev. O.S. Barnum. Place: Manette, Wash.
Date: 18 Jun 1907, license date 17 Jun 1907; first marriage for both
Witnesses: William A. Holden and Theresa M. Williams

JAMES E. LINGG, age 23, white, horseshoeing
Resident of Bremerton; native of Pennsylvania
Son of ? Lingg and ? Rider

RUBY MAXUM, age 19, white, housekeeper
Resident of Bremerton; native of Washington
Daughter of ? Maxum and ? Offield

Marriage Performed by: Rev. J.H. Carter. Place: Bremerton, Wash.
Date: 22 Jun 1907, license date 20 Jun 1907; first marriage for both
Witnesses: L.V. Maxum and Ralph O. Houghton

FRANK W. ANDERSON, age 32, white, painter
Resident of Seattle; native of Minnesota
Son of Andrew Anderson and ? Moir

LAURA L. TOMLINSON, age 26, white
Resident of Seattle; native of Minnesota
Daughter of Lemuel Tomlinson and ? Herring

Marriage Performed by: Rev. O.S. Barnum. Place: Bremerton, Wash.
Date: 26 Jun 1907, license date 22 Jun 1907; first marriage for both
Witnesses: C.E. Miles and Mrs. Christine Miles

WM. JAMES KRAFT, age 21, "hotel"

Resident of New York, N.Y.; native of New York

Son of Earnest Kraft and Anna Hemmings

IDA BROUSSEAU, age 18

Resident of Bremerton; native of Minnesota

Daughter of Chas. Brousseau and Louise Mennier

Marriage Performed by: Father Allain. Place: Bremerton, Wash.

Date: 29 Jun 1907, license date 29 Jun 1907

Witnesses: John H. Steen and Cora Douglas

WILLIAM C. STOCKING, age 55, white, farmer

Resident of Bremerton; native of Michigan

Son of Abraham Stocking and Henrietta Colton

EMMA LEWLESS, age 48, white

Resident of Nellita; native of Indiana

Daughter of James Smith and Susana Chubb

Marriage Performed by: Rev. Owen Jones. Place: Nellita, Wash.

Date: 04 Jul 1907, license date 02 Jul 1907; groom's first marriage, bride's second

Witnesses: James Milligan and Arthur Gullickson

STARR HOISINGTON, age 24, white, bookkeeper

Resident of Seattle; native of Iowa

Son of J.C. Hoisington and Nannie Griffith

ALICE T. BROWN, age 18, white, clerk

Resident of Seattle; native of Oregon

Daughter of C.W. Brown and Minnie O. Mahan

Marriage Performed by: Rev. Harry Hudson. Place: Bremerton, Wash.

Date: 10 Dec 1906, license date 10 Dec 1906; first marriage for both

Witnesses: H.R. Abbott and A. Katoll

EDWARD A. RENN, age 24, white, gardener

Resident of Bremerton; native of Texas

Son of J.W. Renn and Melvinia Gallas

LYNDIA MAME THOMPSON, age 24, white, telephone operator

Resident of Bremerton; native of Michigan

Daughter of Fred Thompson and Mame Utter

Marriage Performed by: Rev. Harry Hudson. Place: Bremerton, Wash.

Date: 12 Jun 1907, license date 10 Jun 1907; first marriage for both

Witnesses: Frank Clay of Bremerton and Elizabeth Gordon of Sheridan

JOHN WESLEY WEBB, age 28, black, sailor

Resident of Bremerton; native of Texas

Son of ? Webb and ? Smitherland

MARY MARTIN, age 22, black, housekeeper

Resident of Bremerton; native of Virginia

Daughter of ? Martin and ? Dellard

Marriage Performed by: Rev. J.H. Carter. Place: Bremerton, Wash.

Date: 29 Jun 1907, license date 29 Jun 1907; first marriage for both

Witnesses: Charles Almira and Mrs. J.H. Carter

JOHN TORVAL NORBY, age 25, white, minister of the Gospel

Resident of Bellingham, Wash.; native of Norway

Son of Halvor Norby and Perville Skaeret

JULIA JACOBSON, age 25, white, dressmaker

Resident of Poulsbo; native of Norway

Daughter of Jacob Jacobson and Anne Marthe Velde

Marriage Performed by: Rev. E.J. Sandvig. Place: Poulsbo, Wash.

Date: 27 Jun 1907, license date 14 Jul 1907; first marriage for both

Witnesses: Henry Norby of Port Townsend, Wash. and Marie Jacobsen of Poulsbo

BURNETT H. SAMS, age 35, white, clerk
Resident of Seattle; native of North Carolina
Son of Leroy W. Sams and Ailcy Brown
LULU M. ALLEN, age 27, white, school teacher
Resident of Silverdale; native of North Carolina
Daughter of Henry E. and Sarah E. Allen
Marriage Performed by: Rev. J.A. Youngberg. Place: Silverdale, Wash.
Date: 17 Jul 1907, license date 13 Jul 1907; first marriage for both
Witnesses: James J. and Ethel L. Allen

LOUIS C. SELTZER, age 24, white, logger
Resident of Holly; native of Michigan
Son of Jacob J. Seltzer and Emma Grottke
GERTRUDE M. WYATT, age 23, white, housekeeper
Resident of Holly; native of Iowa
Daughter of Robt. Wyatt and Ellen Burden
Marriage Performed by: Rev. H.A. Waldron. Place: Holly, Wash.
Date: 07 Aug 1907, license date 26 Jul 1907; first marriage for both
Witnesses: Alfred Fagerlie and Grace Wyatt

OSCAR FREDRICKS, age 30, white, ship master
Resident of San Francisco; native of Norway
Son of J.M. Johnson
ETHEL MAIN AITCHISON, age 26, white, housekeeper
Resident of Adelaide, Australia; native of Adelaide
Daughter of Sam'l Fredrick Aitchison and Margaret Muirhead
Marriage Performed by: Rev. T.H. Lewis. Place: Crystal Springs, Wash.
Date: 10 Aug 1907, license date 10 Aug 1907; first marriage for both
Witnesses: Charles Rayne and Julia Syverson

MOSES S. MARSHALL, age 40, white, timberman
Resident of Seattle; native of Minnesota
Son of Moses Marshall and M. Chreswell
Mrs. M.E. CHRISTIANSEN, age 39, white, housewife
Resident of Seattle; native of Ireland
Daughter of M. McDermitt and Helen Johnson
Marriage Performed by: D.C. Bleam Jr. Place: Port Orchard, Wash.
Date: 21 Aug 1907, license date 21 Aug 1907; groom's first marriage, bride's second
Witnesses: Frank H. Myers and Frank H. King

LaVERNE R. SWETLAND, age 21, white, salesman
Resident of Seattle; native of Minnesota
Son of Wm. J. Swetland and Louise R. Jennings
BLANCHE HARRIS, age 18, white
Resident of Seattle; native of Iowa
Daughter of W.C. Harris and Louise Bodie
Marriage Performed by: Rev. H.P. Waldron. Place: Port Orchard, Wash.
Date: 25 Aug 1907, license date 25 Aug 1907; first marriage for both
Witnesses: Mrs. Perl Pomeroy of Seattle and R.E. Bucklin of Port Orchard

H.O.W. MOSS, age 37, mulatto, barber
U.S.R.S. Philadelphia; native of Colorado
Son of R.L. Moss and M. Wagoner
DELNERE J. KITCHENER, age 28, white, cook
Resident of Seattle; native of England
Daughter of Ad. Kitchener
Marriage Performed by: D.C. Bleam Jr. Place: Port Orchard, Wash.
Date: 26 Aug 1907, license date 26 Aug 1907; groom's first marriage, bride ?
Witnesses: H.R. Gale of Bremerton and Wm. S. Bleam of Port Orchard

THOMAS BAGSHAW, no age given, white, mechanic

Resident of Bremerton; native of Wales

Son of Francis Bagshaw and ? Williams

ETHEL PECKENPAUGH, age 23, white

Resident of Sheridan; native of Missouri

Daughter of Silas Peckenpaugh and ? Gordon

Marriage Performed by: Rev. O.S. Barnum. Place: Sheridan, Wash.

Date: 25 Aug 1907, license date 23 Aug 1907; bride's first marriage, groom ?

Witnesses: Enoch Bagshaw and Louise Peckenpaugh

EMMETT LLEWELLYN WHITAKER, age 30, white, railroading

Resident of Thrall, Calif.; native of Wisconsin

Son of B.C. Whitaker and Ellen Wilson

MABEL EUNICE FOSTER, age 21, white

Resident of Poulsbo; native of Washington D.C.

Daughter of Dr. Richard Foster and Alla M. Barnes

Marriage Performed by: Rev. J.M. Dick. Place: Poulsbo, Wash.

Date: 28 Aug 1907, license date 26 Aug 1907; first marriage for both

Witnesses: C.W. Hannerman and C.E. Davis

CLAUD R. HADLEY, age 33, white, teacher

Resident of Seattle; native of Illinois

Son of Jas. T. Hadley and Sarah D. Campbell

ELLA E. WILLIAMS, age 24, white, teacher

Resident of Des Moines, Ia.; native of Iowa

Daughter of Sanford N. Williams and Emma T. Weeks

Marriage Performed by: Rev. H.P. Waldron. Place: Port Orchard, Wash.

Date: 31 Aug 1907, license date 31 Aug 1907; first marriage for both

Witnesses: Bertha Canaday and Mrs. H.P. Waldron

ANGUS MCPHADEN, age 26, white, lumber surveyor

Resident of Port Blakely; native of Scotland

Son of Angus McPhaden and Margaret Robertson Burgess

MARY E. WILKINSON, age 29, white, teacher

Resident of Seattle; native of Iowa

Daughter of Oscar A. Wilkinson and Matilda Murrden

Marriage Performed by: Rev. T.H. Lewis. Place: Port Blakely, Wash.

Date: 10 Sep 1907, license date 09 Sep 1907; first marriage for both

Witnesses: Wm. Ferguson and Mrs. Viola Claire Ferguson of Port Blakely

HENRY JOHN BLAY, age 26, white, teamster

Resident of West Seattle; native of England

Son of Henry Blay and Elizabeth A. Linn

GERTRUDE B. WADKINSON, age 20, white, housekeeper

Resident of Port Blakely; native of England

Daughter of Thomas Wadkinson and Sophia Rankin

Marriage Performed by: Rev. T.H. Lewis. Place: Port Blakely, Wash.

Date: 10 Sep 1907, license date 10 Sep 1907; first marriage for both

Witnesses: George and Eliz. M. Jessup of Port Blakely

FRANK O. GRANSTON, age 26, white, steamfitter

Resident of Chico; native of South Dakota

Son of Otto Granston and ? Olsen

HILDA J. KLUIGBERG, age 23, white

Resident of Seattle; native of Minnesota

Daughter of Gustave Kluigberg and ? Peterson

Marriage Performed by: Rev. O.S. Barnum. Place: Chico, Wash.

Date: 24 Sep 1907, license date 21 Sep 1907; first marriage for both

Witnesses: Harry John Granston and Olga Paulson of Seattle

VETERANS HOME CEMETERY, Retsil WA (Cont.)

Row 98 (Continued)

HERMAN G. QUADE
Minnesota
Pvt Co D 141 Inf WW 1
b. 2 Oct 1887
d. 13 Sep 1964

CHARLES J. RODGERS
South Dakota
Mech Sup Co 87 Inf WW 1
b. 28 Nov 1891
d. 23 Sep 1964

ALBERT R. BEST
Wisconsin
Pfc Med Dept WW 1
b. 17 Jan 1896
d. 21 Oct 1964

JOHN W. MURRAY
Illinois
S1 US Navy WW 1
b. 3 Apr 1896
d. 21 Oct 1964

SELMA A. MURRAY
Wid. of John W. Murray
b. 20 Dec 1895
d. 8 May 1980

FRANK J. BUCKNER
Arkansas
Pvt Sup Co 346 Field Arty
WW 1
b. 16 Sep 1890
d. 25 Dec 1967

GRACE M. BUCKNER
Wife of Frank J. Buckner
b. 25 Mar 1897
d. 27 Oct 1964

JAMES F. LADDAMES
Nebraska
Pvt Co G 13 Inf WW 1
b. 25 Sep 1886
d. 19 Nov 1964

HERBERT W. JOHNSON
Missouri
Pfc Co D 129 Mq Bn WW 1
b. 21 Jun 1897
d. 27 Nov 1964

FREDERICK C. LAMBERT
Illinois
S1 USNR WW 1
b. 9 Jan 1896
d. 10 Dec 1964

WILLIAM W. BARNEY
Arkansas
M Sgt US Army WW 2
b. 22 Jul 1896
d. 13 Dec 1964

HOWARD F. SLACK
Puerto Rico
S2 USNR WW 2
b. 30 Jul 1909
d. 25 Dec 1964

JOHN STEPPER
North Dakota
Pvt US Army WW 1
b. 21 Sep 1892
d. 7 Jan 1965

FRANK ALMADEN
Washington
Pvt Btry E 54 Arty CAC
WW 1
b. 17 Aug 1888
d. 24 Jan 1965

HAZEL T. ALMADEN
Wid. of Frank Almaden
b. 22 Dec 1885
d. 14 Nov 1970

CHARLES M. WILLIAMS
Washington
Pfc Co F 314 Ammo Trn WW 1
b. 28 Aug 1889
d. 27 Jan 1965

ALBERT TORNGA
Michigan
Pfc Med Dept WW 1
b. 16 Jul 1894
d. 19 Feb 1965

GUY DUVALL
Arkansas
Pfc Co F 161 Inf WW 1
b. 19 Apr 1898
d. 6 Mar 1965

WILLIAM F. CRAKER
Montana
Pvt Co C 80 Inf WW 2
b. 1 Mar 1909
d. 4 May 1965

FERN T. DENTON
Michigan
Cpl US Marine Corps WW 1
b. 2 Dec 1892
d. 12 May 1965

ALFRED L. PAUL
Washington
Wagoner 146 Fld Arty WW 1
b. 10 Nov 1893
d. 18 May 1965

ARLIE K. BRAMAN
Michigan
Cpl Co C 107 Field Sig
Bn WW 1
b. 28 Mar 1895
d. 11 Jul 1965

FLORENCE MAY BRAMAN
Wid. of Arlie K. Braman
b. 18 Jul 1892
d. 5 May 1976

JOHN D. HIGLEY
New York
Pvt Co C 22 Inf WW 1
b. 15 Aug 1892
d. 19 Jul 1965

OWEN THOMAS
Texas
Pvt 80 Spruce Sq WW 1
b. 23 Sep 1887
d. 24 Jul 1965

LUCETTA A. THOMAS
Wid. of Owen Thomas
b. 18 Jan 1884
d. 8 Aug 1965

DANIEL MATSON
Ireland
Pfc US Army WW 1
b. 1 Aug 1884
d. 29 Jul 1965

Row 98 (Continued)

GEORGE ANGELOS

Greece

Pvt Co D 328 Inf 82 Div
WW 1

b. 20 Aug 1896

d. 5 Oct 1965

JOHN P. HARRINGTON

Montana

Pfc US Army WW 1

b. 10 Sep 1894

d. 23 Oct 1965

SAMUEL J. ROBERTS

Michigan

Pfc 7 Inf WW 1

b. 22 Jan 1893

d. 19 Apr 1971

WILLY A. CLAUSIUS

Sgt 1C US Army Med Corps

b. 22 Sep 1893

d. 25 Oct 1965

CARRIE L. DUDLEY

Wid. of Louis V. Dudley

b. 21 Dec 1884

d. 21 Nov 1965

DOLPH C. JOHNSON

Michigan

Bglr Co I 139 Inf WW 1

b. 20 Mar 1890

d. 14 Jan 1966

RICHARD J. POWERS

Australia

Cpl Co D 316 Ammo Tn
91 Div WW 1

b. 8 May 1887

d. 17 Jan 1966

LEONARD R. MARTIN

Washington

Pvt Co E 161 Inf WW 1

b. 26 Jul 1896

d. 27 Jan 1966

WILLIAM N. HARTZOG

New Mexico

CBM USNR WW 1, 2

b. 4 Sep 1899

d. 30 Jan 1966

JOHN M. PHILLIPS

Missouri

Pvt US Army WW 2

b. 11 Feb 1925

d. 19 May 1972

JAMES G. DUFFY

Montana

Pfc Btry E 346 Fld Arty
WW 1

b. 28 Nov 1895

d. 22 Feb 1966

LILLIAN M. DUFFY

Wid. of James G. Duffy

b. 17 Feb 1895

d. 19 May 1970

Row 99

VERA DARK

Wid. of George A. Dark

b. 9 Jun 1899

d. 4 Jul 1972

GEORGE A. DARK

South Dakota

Pfc US Army WW 1

b. 4 Feb 1888

d. 5 Mar 1966

BERTHA E. CHAPMAN

Wid. of Leland S.

b. 15 Nov 1889

d. 14 Mar 1972

LELAND S. CHAPMAN

California

Pfc OMC WW 1

b. 5 Oct 1897

d. 5 Apr 1966

GEORGE A. BRACKETT

Wisconsin

CFR 1Cl 258 Aero Sq WW 1

b. 10 Feb 1894

d. 11 Apr 1966

AARON HERR

North Dakota

Sgt US Army WW 2

b. 14 Jan 1901

d. 9 Jun 1966

BASIL E. BOWEN

Minnesota

Pvt Co L 361 Inf WW 1

b. 13 Jun 1895

d. 21 Jun 1966

SAMUEL L. GASTFIELD

Illinois

Pvt Co E 161 Depot Brig

b. 19 May 1890

d. 13 Jul 1966

WILLIAM BERG

Oregon

Pvt 17 Regt Co

Gen Serv Inf WW 1

b. 16 Dec 1894

d. 12 Jul 1966

HATTIE E. JUNEAU

Wid. of Howard A.

b. 30 Sep 1893

d. 7 Dec 1969

HOWARD A. JUNEAU

Wisconsin

Cpl US Marine Corps WW 1

b. 3 Oct 1898

d. 19 Aug 1966

PH & OLC

RILEY A. MILLER

Washington

Tec 4 Co D 487 Port

Bn TC WW 2

b. 17 Apr 1904

d. 14 Apr 1966

Row 99 (Continued)

ONNES FEELY

Texas

Pfc Co C 144 Inf 36 Div
WW 1

b. 18 May 1896

d. 10 Sep 1966

ROBERT S. LINDBLOM

Minnesota

Pvt 41 Spruce Sq WW 1

b. 3 Jul 1893

d. 15 Oct 1966

THOMAS E. CUSICK

Minnesota

Cook US Army WW 1

b. 6 Feb 1889

d. 22 Nov 1966

JOHN B. FISHER

Kansas

CMOMM USNR WW 2

b. 18 Jul 1898

d. 8 Apr 1967

RODERICK W. SMITH

Maine

Cpl Co L 312 Inf WW 1

b. 8 May 1894

d. 6 Dec 1966

WILLIAM H. PENNYPACKER

Pennsylvania

Pfc US Army WW 1

b. 21 May 1888

d. 30 Apr 1967

JESSE W. JACOBS

Washington

Pfc 43 Co 156 Depot Brgd
WW 1

b. 1 Feb 1890

d. 3 Jan 1967

VERN A. WELSCH

Wisconsin

Pvt HQ Co 11 Armd Div
WW 2

b. 13 Nov 1899

d. 10 May 1967

CHARLES T. GALLARNO

Iowa

Pvt Btry F 346 Field Arty
91 Div WW 1

b. 27 Mar 1888

d. 24 Jan 1967

JOHN L. LOTHROP

Washington

Pfc 280 Mil Police WW 1

b. 25 Jul 1897

d. 23 Jun 1967

LEONARD R. PERRY

Minnesota

Cpl Co D 164 Inf WW 1

b. 22 May 1892

d. 4 Feb 1967

MAUDE C. REILLY

Canada

US Army Nurse WW 1

b. 13 Nov 1879

d. 15 Jul 1967

CHARLES R. MILLS

Washington

Cpl Co F 76 Inf WW 1

b. 10 Jul 1893

d. 19 Mar 1967

CORA M. SMITH

Wid. of William K. Smith

b. 19 Feb 1879

d. 24 Sep 1967

WILLIAM J. HEWITT

Canada

Pvt Signal Corps WW 1

b. 22 Jun 1887

d. 1 Apr 1967

HAROLD J. LONT

Minnesota

Pvt US Marine Corps WW 1

b. 19 Feb 1884

d. 19 Jul 1967

ALBA B. CLARK

Pvt US Army Co M 21 Inf
WW 1

b. 15 May 1899

d. 23 Oct 1967

MABLE G. CARLSON

Wid. of Oscar Carlson

b. 24 Jul 1889

d. 28 Jul 1967

DAVID P. LYONS

Missouri

Pvt US Army WW 1

b. 1 Jan 1895

d. 4 Nov 1967

SHERMAN PETHLEY

Indiana

Sgt Co A 21 Inf WW 1

b. 3 Mar 1892

d. 19 Aug 1967

Le ROY L. McCAULEY

Iowa

Pvt US Army WW 1

b. 12 Nov 1900

d. 8 May 1968

MANNIE E. NEAL

Texas

Mus 3 Cl US Army WW 1

b. 11 Nov 1886

d. 16 Dec 1967

MARY EDITH McELDOON

Wife of John C. McEldoon

b. 15 Jan 1897

d. 2 Jul 1968

JOHN CARLOS McELDOON

Minnesota

F2 US Navy WW 1

b. 29 Sep 1896

d. 11 Jul 1972

BEULAH N. FRY

Wife of Frank Fry

b. 2 Jan 1892

d. 9 Dec 1968

FRANK F. FRY

Missouri

Pvt US Army WW 1

b. 27 Dec 1897

d. 17 Jun 1970

ELLIOTT L. DILLEY

Pvt US Marine Corps WW 2

b. 1 Jun 1925

d. 3 Nov 1977

Row 99 (Continued)

SCOTT L. WRIGHT

Washington

Cpl Co D 161 Inf

41 Div WW 1

b. 3 Sep 1894

d. 26 Mar 1968

FLORENCE L. WRIGHT

Wife of Scott Wright

b. 18 Sep 1900

d. 20 Jan 1984

SIGURD ANDERSON

Norway

Pvt 32 Co 8 Bn

163 Depot Brig WW 1

b. 19 Nov 1887

d. 29 Jul 1967

VIRGIE A. LOUDY

Wid. of Thomas Loudy

b. 17 Feb 1884

d. 1 Oct 1968

JAY TARR

Iowa

Pvt 159 Depot Brig WW 1

b. 29 Jul 1891

d. 20 Jul 1967

ERNEST F. BREDEBERG

Nebraska

Pfc US Army WW 1

b. 8 Sep 1886

d. 17 Jul 1968

FRANCIS N. KANAVAN

Washington

Cpl 150 Co CAC WW 1

b. 28 Oct 1883

d. 27 Jun 1967

MARY E. KANAVAN

Wid. of Francis Kanavan

b. 16 Jul 1885

d. 7 Oct 1968

Row 100

MATTIE E. PARADIS

Wid. of Oliver Paradis

b. 9 Nov 1892

d. 29 Jul 1967

CHESTER A. WESTON

Illinois

Pvt 80 Spruce Sq WW 1

b. 20 Apr 1889

d. 9 May 1969

LLOYD GREENWOOD

Minnesota

Pvt 343 Inf WW 1

b. 2 May 1895

d. 27 Sep 1967

ARTHUR R. MILLER

Washington

Pvt US Army WW 1

b. 12 Jan 1889

d. 6 May 1968

RALPH R. TAYLOR

Minnesota

Pvt Co L 9 Inf WW 1

b. 14 Nov 1897

d. 4 Jun 1968

HERMAN V. BROWNING

Capt US Army WW 1, 2

b. 11 Apr 1898

d. 29 Aug 1980

ORVILLE K. STIVERS

Iowa

Pvt US Army WW 1

b. 28 Jul 1900

d. 23 Dec 1968

IRA B. SPARLING

Pennsylvania

Pvt US Army WW 1

b. 18 Oct 1886

d. 10 Jun 1968

JOHN W. BALCH

Washington

Pvt 113 Engrs WW 1

b. 29 Dec 1896

d. 4 Jul 1969

DANIEL GILLIS

Massachusetts

SSgt 6 Engrs WW 1

b. 4 Jul 1888

d. 2 Feb 1969

SAPHER M. HANSON

Minnesota

SK1 US Navy WW 1

b. 12 Dec 1898

d. 8 Aug 1969

OLIVER A. ZACHAUS

California

Pvt Co L 12 Inf WW1

b. 2 Oct 1888

d. 30 Jan 1969

IRENE ZACHAUS

Wid. of Oliver A. Zachaus

b. 18 Feb 1881

d. 9 May 1974

SAMUEL T. GOOD

North Carolina

SC1 US Navy WW 1

b. 11 Sep 1885

d. 18 Feb 1969

JULIAN S. THORSNESS

South Dakota

Pvt US Army WW 1

b. 30 Oct 1895

d. 8 Jan 1970

KNUTE KITTELSON

Minnesota

Pfc 135 Co Trans Corps
WW 1

b. 21 Oct 1891

d. 23 Mar 1969

ANDREW P. KRISCHANO

Iowa

PM1 US Navy WW 1

b. 5 Aug 1895

d. 8 Sep 1970

ERNEST A. GASKILL

Washington

Pvt US Marine Corps WW 1

b. 10 Aug 1898

d. 26 Apr 1969

INDEX TO VOLUME XIV

A

Aakeberg - 32
Abbott - 68
Ackison - 37
Adams - 14, 17, 19, 33
Ahern - 32
Aiken - 36
Aitchison - 69
Albert - 38
Allain - 14, 35, 68
Allen - 67, 69
Almaden - 71
Almiral - 68
Ames - 34
Anderson - 15, 33, 36, 67, 74
Andrews - 25
Angelos - 72
Armstrong - 37
Aylmore - 14

B

Babbitt - 14
Bagshaw - 70
Bailey - 23
Baker - 36
Balch - 74
Ballew - 43
Barker - 22
Barnes - 70
Barnet(t) - 25, 39
Barney - 71
Barnhart - 34
Barnum - 11, 12, 13, 32, 34, 35, 67, 70
Barry - 63
Bartell - 32
Bartlett - 11
Bates - 25
Baxter - 9, 43
Beaudet - 39
Beck - 11
Becker - 17
Beckman - 13
Bedell - 34
Behrens - 11
Bell - 15, 27
Bennit - 37
Benoit - 25
Berg - 38, 72
Berry - 10, 14, 34, 38
Best - 38, 71
Blackmore - 12
Blay - 70
Bleam - 33, 35, 69
Bleiler - 13
Bodie - 69
Bogue - 67
Bolte - 42
Borgeson - 33

Bowen - 72
Bowers - 38
Bowersot - 67
Bowker - 42
Bowman - 11, 13
Brackett - 72
Braman - 71
Brahmer - 39
Bramhall - 35
Brank - 26
Bray - 32
Bredenburg - 74
Breed - 14
Brehm - 33
Bresee - 34
Brick - 35
Britain - 25
Brockway - 18
Broekoven - 14
Broussard - 25
Brousseau - 68
Brown - 16, 33, 42, 68, 69
Browning - 74
Brownlow - 11
Bruetting - 42
Bryant - 3, 15
Buchanan - 32
Bucklin - 14, 34, 69
Buckmaster - 14
Buckner - 71
Buelow - 38
Bullock - 3
Burden - 69
Burgess - 70
Burrows - 12

C

Cain(e) - 34
Call - 13
Callen - 32
Campbell - 3, 12, 70
Canaday - 70
Carlson - 16, 73
Carney - 18
Carr - 13
Carter - 12, 32, 67, 68
Casey - 15
Casteel - 39
Caster - 3, 47
Cataldo - 2, 23, 61, 62
Cava - 35
Chapman - 72
Chesser - 11
Chewning - 15
Childers - 18
Chreswell - 69
Christiansen - 69
Chubb - 68
Chutley - 67

Clark - 14, 73
Clarno - 18
Clausius - 72
Clay - 68
Cobb - 18
Cochran - 53
Cokely - 12
Cole - 16, 34
Coleman - 13
Colton - 68
Connell - 32
Connor - 18
Conover - 16
Cooper - 3, 12, 25
Corbett(Corbitt) - 13
Cory - 25
Cottenger - 67
Counter - 67
Cousins - 36
Cowan - 16
Cox - 11
Crabb - 67
Craig - 15
Craker - 71
Crawford - 10
Crippen - 9
Crow - 32, 33
Cumming - 11
Cunningham - 9, 35
Curtour - 32
Cusick - 73

D

Dacey - 19
Dagne (Dagnie) - 25
Dark - 72
Darling - 13
Davidson - 17
Davis - 11, 12, 32, 36, 70
Day - 37
Dayton - 36
Dean - 36, 37
Dedrick - 18
Deichmann - 42
Dellard - 68
Denton - 71
Deputy - 40
Dick - 70
Dilley - 73
Dobb - 13
Dobson - 60
Dodd - 37
Dodge - 47
Donley - 39
Dorrbecker - 42
Douglas - 68
Dudley - 72
Duffy - 33, 72
Duncan - 14

NOTICE: SURNAMES IN "SURNAME INDEX" PUBLISHED IN AUGUST ARE NOT IN THIS INDEX TO VOLUME XIV.

Dunlop - 25	Gammell - 33	Hedman - 36
Dutcher - 3	Gardner - 34	Helander - 3
Duvall - 71	Gaskill - 74	Hemmings - 68
Dye - 42	Gastfield - 72	Hendrickson - 38
Dyer - 26	Gatchell - 15	Henry - 18
	Gaupman - 37	Hermansen(son) - 33
<u>E</u>	Gay - 63	Heron - 33
Eakle - 1	Gehring - 14	Herr - 72
Eaton - 36	George - 19	Herring - 67
Eddy - 32	Gibason - 34	Hess - 38
Edmunds - 7	Gichard - 15	Hewitt - 42, 73
Eex - 33	Gillett - 12	Hiber - 19
Eiche - 14	Gillis - 74	Hicks - 18
Eid - 15	Good - 74	Hightower - 12
Ellis - 32, 34	Goodrich - 14	Higley - 71
Elofson - 14, 19	Goodwin - 67	Hill - 35
Elmgren - 17	Gordon - 12, 68, 70	Hinton - 32, 33
Emerson - 22, 35	Gormley - 4, 10, 43	Hirt - 16
Endsley - 11	Gostorff - 11	Hodge - 36
Espinosa - 37	Gottig - 16	Hoey - 42
Ester - 34	Graham - 18, 32	Hoff - 17
Evenson - 13	Grandy - 3	Hoisington - 68
	Granston - 70	Holden - 67
<u>F</u>	Graves - 28	Holmquist - 13
Fagerlie - 69	Gray - 32	Holt - 38
Falconer - 15	Green - 11	Hoover - 64
Falkenberg - 67	Greenig - 33	Hopkins - 39
Fancher - 34	Greenwood - 74	Horton - 2, 23, 43, 61, 62, 65
Faris - 18	Gregori(y) - 18, 34	Houghton - 67
Faulk - 3	Griffin - 2, 3, 23, 61, 62, 64	Howard - 37
Feely - 73	Griffith - 68	Howitt - 15
Feese - 37	Grimm - 3	Hubbard - 12
Ferguson - 70	Groene - 40	Hudson - 11, 12, 68
Field - 34	Groflon - 11	Huff - 18
Fisher - 73	Grottke - 69	Hughes - 3
Fister - 16	Grover - 36	Humble - 12
Fitch - 50	Gruwell - 63	Huss - 35
Fitzwater - 12	Grzogorek - 35	<u>J</u>
Foley - 25	Gullickson - 68	Jackson - 19
Forbes - 33		Jacobs - 67, 73
Ford - 35	<u>H</u>	Jacobson - 68
Forrestal - 11	Hacheney - 17	James - 13
Fosberg - 16	Hadley - 17, 70	Jameson - 34
Fossum - 37	Hagglund - 11	Jaques - 33
Foster - 3, 62, 70	Hamilton - 39	Jeffers - 3, 22, 61, 62
Frame - 19	Hanlenton - 12	Jennings - 69
Frank - 18	Hannerman - 70	Jessup - 70
Fredricks - 69	Hanson - 74	Jewett - 36
Frenette - 14	Harlow - 11	Johnson - 3, 13, 19, 33, 35, 36, 63, 67, 69, 71, 72
Freuksen - 14	Harner - 16	Jonson - 14
Friell - 13	Harrington - 72	Jones - 11, 12, 14, 68
Frey - 19	Harris - 3, 16, 36, 42, 69	Jorden - 17
Fry - 73	Hartzog - 72	Jorstad - 39
Fullington - 13	Hassenmiller - 3	Joscelyn - 17
	Hawkins - 18	Judson - 13
<u>G</u>	Hawley - 39	Juneau - 72
Gale - 69	Hayford - 25	Jupp - 32
Galeener - 30	Hayward - 11, 14, 32	
Gallarno - 73		
Gallas - 68		

K

Kanavan - 74
 Kane - 36
 Karlson - 32
 Kartmin - 14
 Katoll - 68
 Keith - 32
 Kelly - 13
 Kennard - 65
 Kennedy - 12
 Kenober - 35
 Kerr - 13, 32
 Kienzel - 38
 Kiernan - 12
 King - 33, 65, 69
 Kingsbury - 9
 Kinnan - 11
 Kitchener - 69
 Kittilson - 74
 Kitzinger - 37
 Klieves - 3
 Kluigberg - 70
 Knight - 19, 65
 Kokore - 14
 Koponen - 14
 Kraft - 68
 Kremer - 37
 Krischano - 74
 Kuhlman - 62
 Kunz - 16

L

Laddames - 71
 Lager - 15
 Lambert - 71
 Landos(Limantzakis)-16
 Langeland - 14, 32, 33
 La Plaine - 36
 La Ponte - 11
 Larkin - 15
 Larsen - 35
 Larson - 16
 Latta - 11
 Leathers - 11
 Le Clair - 38
 Lee - 37
 Lehl - 5
 Leighton - 36
 Leiva - 36
 Lent(Lint) - 26
 Lentz - 4
 Levine - 19
 Lewis - 11, 33, 35, 69,
 70
 Lewless - 68
 Libby - 4
 Limbocker - 42
 Lindblom - 73
 Lindroos - 37
 Lindsay - 32

Lingg - 67
 Linn - 70
 Littlejohn - 36
 Lont - 73
 Looker - 18, 34
 Lord - 35
 Lothrop - 73
 Loudy - 74
 Lubbering - 33
 Lynch - 43
 Lyons - 73

M

MacDougail - 38
 Mahan - 68
 Mallon - 18
 Maloney - 19
 Mansfield - 35
 Marlen - 14
 Marrs - 1, 2, 4, 19,
 21, 41
 Marsh - 11
 Marshall - 69
 Martin - 68, 72
 Marvin - 39
 Massey - 15
 Matson - 71
 Matteson - 34
 Maupin - 39
 Maxum - 67
 May - 13
 McBean - 11
 McBee - 16
 McCaldes - 35
 McCampbell - 29
 McCauley - 73
 McCleod - 35
 McCrary - 67
 McCubbin - 65
 McDermitt - 69
 McDermott - 19
 McEldoon - 73
 McGilvray - 13
 McInnis - 25
 McIntosh - 35
 McIntyre - 17
 McKay - 18
 McLean - 35
 McLeod - 34
 McMillin - 34
 McMunn - 34
 McPhaden - 70
 McPherson - 13
 Meitzler - 1
 Mence - 38
 Mennier - 68
 Mercer - 39
 Meyers(Meyer) - 13, 64,
 67
 Michael - 33

Miles - 67
 Miller - 3, 15, 38, 72,
 74
 Milligan - 15, 68
 Mills - 11, 23, 41, 73
 Minckler - 34
 Miskey - 11
 Mitchell - 15
 Mizner - 34
 Moffat - 18
 Moir - 67
 Molde - 33
 Monell - 17
 Moody - 34
 Moore - 30, 37, 37
 Moravek - 17
 Morrill - 67
 Moss - 69
 Muirhead - 69
 Mullen - 34
 Munson - 9
 Murgatroyd - 18
 Murphy - 36
 Murray - 35, 71
 Murrden - 70
 Myers - 33, 35, 69

N

Neagles - 40
 Neal(e) - 11, 73
 Nelson - 13, 35
 Neman - 13
 Neuman - 35, 41
 Newell - 17
 Nibbe - 32
 Nicholas - 39
 Nickerson - 12
 Nielsen - 39
 Noll - 16
 Norby - 68
 Norman - 32
 Nylin - 32

O

O'Brien - 4, 15, 39, 61,
 62
 Offield - 67
 Oliver - 14
 Olmstead - 14
 Olsen - 33, 70
 Orborn - 34
 Osborne - 14
 Ousdahl - 39

P

Palmer - 14, 17
 Paradis - 74
 Partridge - 12
 Patterson - 65
 Paul - 67, 71

Paulson - 70
 Paxton - 37
 Peak - 34
 Peck - 14
 Peckenpaugh - 70
 Pedersen - 32, 39
 Pegues - 26
 Penland - 4
 Penn - 25
 Pennypacker - 73
 Perry - 12, 73
 Person - 38
 Peters - 11
 Peterson - 11, 13, 70
 Pethley - 73
 Phillips - 15, 72
 Pickering - 36
 Pierce - 17, 32
 Pitcher - 39
 Pomeroy - 69
 Pool - 19
 Powell - 3
 Powers - 72
 Preston - 11
 Preus - 13
 Prickett - 34

Q

Quade - 71
 Qualheim - 12

R

Randall - 32
 Rankin - 70
 Raymond - 34
 Rayne - 69
 Read - 12
 Rees - 18
 Reeves - 5
 Reilly - 73
 Renn - 38, 68
 Rennick - 3, 4
 Rennvig - 33
 Requa - 12
 Rhodes - 35
 Richard - 25
 Richardson - 61
 Rickner - 13
 Rider - 67
 Rineland - 3
 Roark - 42, 61, 62
 Roberts - 25, 39, 72
 Robertson - 70
 Rock - 34
 Rodgers - 71
 Rose - 19
 Rothenberg - 4
 Rowan - 63
 Ruikka - 18
 Russell - 3

Ryan - 8, 33
 Rye - 43

S

Sadler - 25
 Salinen - 14
 Salveson - 32
 Sams - 69
 Sanders - 14
 Sandvig - 33, 68
 Sayer - 13
 Scheuch - 19
 Schleis - 4
 Schlem - 33
 Schonberger - 4
 Schroder - 19
 Schultz - 32
 Seabolt - 1, 4
 Seepluck - 33
 Seitz - 26
 Seljested - 32
 Sellars - 38
 Seltzer - 69
 Senter - 11
 Seymour - 28
 Shaffer - 13, 32
 Shannon - 2
 Sharp - 37
 Shepherd - 32
 Shult - 35
 Simmons - 14, 34, 36
 Simons - 3
 Simpson - 26, 36
 Skaeret - 68
 Slack - 71
 Slusher - 38
 Small - 25
 Smart - 4, 6, 41
 Smith - 4, 12, 32, 42, 67, 68, 73
 Smitherland - 68
 Snow - 33
 Snyder - 12, 32
 Soderlund - 33
 Sollars - 11
 Sorles - 33
 Southard - 38
 Sparling - 74
 Sperain - 38
 Spencer - 39
 Sperry - 14
 Spotts - 17
 Sprague(Sprogue) - 38
 Stack - 4
 Steen - 68
 Stelloh - 15
 Stepper - 71
 Stevens - 17
 Stevenson - 4, 23
 Stivers - 74

Stock - 39
 Stocking - 68
 Stoner - 67
 Strobel - 33
 Strong - 12
 Strube - 4, 61, 62
 Sturdevant - 65
 Swan - 4, 62
 Swetland - 69
 Swisher - 17
 Syverson - 69

T

Tarr - 74
 Taylor - 11, 74
 Teague - 39
 Teeple - 13
 Thayer - 26
 Thomas - 39, 71
 Thompson - 12, 68
 Thorndyke - 33
 Thorsness - 74
 Thrasher - 34
 Tietge - 4, 61, 62
 Tindle - 37
 Todd - 35
 Tomlan - 14
 Tomlinson - 67
 Torgerson - 33
 Torhildsen - 33
 Tornga - 71
 Tracy - 67
 Turpin - 16
 Tuttle - 3
 Tweed - 3
 Tyson - 38

U

Utter - 68

V

Van Gilder - 38
 Veldee(Velde) - 32, 68
 Voss - 38

W

Wadkinson - 70
 Wagner - 42
 Wagoner - 69
 Waldron - 11, 12, 13, 34, 69, 70
 Walker - 63
 Walkinton - 13
 Wallen - 15
 Walters - 18
 Ward - 12
 Warner - 17, 19
 Watson - 16, 35
 Watts - 18
 Webb - 68

Weber - 1, 4, 61
 Weed - 34
 Weeks - 20, 70
 Wegerich - 17
 Weldinger - 35
 Wells - 36
 Welsch - 73
 West - 3
 Westlake - 37
 Weston - 74
 Wetmore - 12
 Wheldon - 11
 Whitaker - 70
 White - 32, 33
 Whitney - 23
 Whitson - 63

Whittington - 19
 Wikstedt - 14
 Wilbur - 63
 Wilkinson - 18, 70
 Wilks - 18
 Williams - 16, 17, 35,
 67, 70, 71
 Wilson - 3, 11, 12, 16,
 70
 Womeldorf - 43
 Wood(s) - 13, 14, 26
 Woodfield - 12
 Worth - 15
 Wortham - 18
 Wren - 35
 Wright - 42, 74

Wringe - 35
 Wyatt - 39, 69

Y
 Yakey - 11, 12, 14, 32,
 35
 York - 63
 Young - 13
 Youngberg - 69
 Youngblood - 18

Z
 Zachaus - 74
 Ziegler - 34

SUBJECT INDEX TO VOLUME XIV

	Page
Meetings and Coming Events	1, 21, 41, 61
Club News.	1, 21, 41, 61
Queries	3, 25, 42, 63
Library News	5, 43, 65
Treasurer's 1988 Report.	6
Annual Budget for 1989	7
Kitsap County Marriages	11, 32, 67
Veterans Home Cemetery, Retsil, Wash.	15, 36, 71
Research Raffle Introduction	1
State of Ohio Research Centers	27
Less Frequently Used Virginia Records	29
Census Holdings of Tacoma Public Library	31
Chronology of Arrivals by Nationality	44
Surname List from 1988 Everton Seminar	47
Family Tree - Degrees of Kindred	66

CHICAGO BAPTISMAL RECORDS. The names of more than 83,000 children born from 1869 to 1907 in Chicago were recently found in the vault at St. Stanislaus Kostka church. The records also contain the names of 47,000 brides and grooms. The church is the oldest Polish parish in Chicago, dating back to 1865. (Minn. Gen.)

ANCESTOR LIVE ON A GORE? This old term refers to an irregular piece of land left over after surveys have been completed. Usually found in hilly areas or caused by rivers used as boundaries. People were often identified as "living at the Gore." (Minn. Genealogist)

WESTERN NEW YORK. A six-page leaflet listing sources for western New York state research is available. It lists over 100 county and town historians and town clerks who may be able to help. Send SASE to Maj. Lyman F. Barry, President, Livingston-Stauben County Genealogical Society, 9297 Shaw Rd., Nunda NY 14517. (Minn. Genealogist)

"The early North American Indian made a great mistake by not having an immigration bureau." (From Sunny Side of Genealogy, by Fonda D. Baselt)

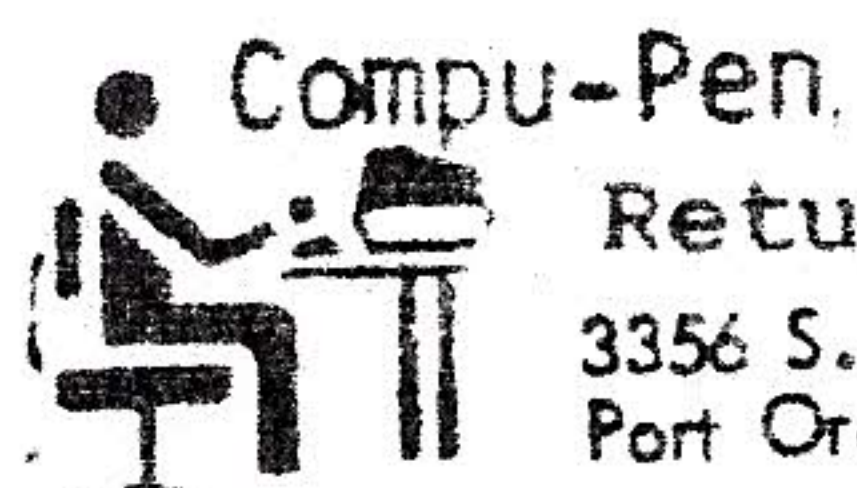

Compu-Pen.

Return address

3356 S.E. Azalea
Port Orchard, WA 98366

BULK RATE
U.S. POSTAGE
PAID
PERMIT #6
MANCHESTER, WA

Wright - 45, 14
Wren - 32
Worham - 18
SUBJECT INDEX TO VOLUME 14

KEEPING THE POST OFFICE HAPPY! To speed mail service the following suggestions are made:

1. Typed envelopes will reach addresses in large cities one day earlier than hand-written envelopes.
2. The optical scanner used to read envelopes reads the address in the reverse order from bottom to top, starting with the zip code, state, city, street address or box number, and finally name.
3. If you use "Attn -----" at the bottom left side of the envelope, it will be kicked out by the scanner and held until a human eye can sort it.
4. If the box number is where all mail should be sent, put it after the street address (if using one), and just before the city, state and zip code.
5. Use the zip code plus the four digits whenever possible. Mail will reach its destination, possibly a day sooner, when using the nine-digit zip code.
6. To find out what your nine-digit zip code is, check the address on your telephone bill. (Minn. Genealogist)

1920 CENSUS RECORDS. Census records in the custody of the National Archives may be released to the public 72 years after they are gathered. The announcement that the 1920 census will be open for public inspection in 1992 has proved to be a little premature, according to the Federation of Genealogical Societies bulletin of Summer 1989. Funding problems may delay the release of the 11,000 roles of microfilm. Funding includes microfilm copies for each Federal Archives center, storage cabinets for the film and additional readers and printers. The FGS suggests genealogists express their concern to the National Archives and their elected representatives in Congress.